

March 2023

FELTWELL PARISH MAGAZINE

YOUR CONNECTION TO YOUR COMMUNITY

**Inside: Voter ID,
The Changing Face
of Shopping in
Feltwell,
WW2 Hero - R. B.
Walden, The Coming
of Spring, Farmyard
Mutterings, Scams,
Puzzles & lots more.
Another maxed-out issue**



**Where would you find this
apparatus in Feltwell?**

Answer on page 15



You can subscribe to this magazine for £5 a year, with two free issues and free delivery in Feltwell. Subscription form inside on page 16.

All proceeds from the sale of this magazine are shared between village organisations and St Mary's Church.

FELTWELL ORGANISATIONS

List maintained by Paul Garland.

Feltwell Bowls	Martin Blackman	829821
The Royal British Legion	John Linkin	828729
RBL Poppy Appeal Organiser	Mary Reynolds	828130
Feltwell Historical and Archaeological Society	Marion Lucas (Chairman)	828769
Feltwell Baby and Toddler Group	Lara Payne	07592 126767
Beavers and Cubs	Claire Scarff	827555
Feltwell School PTA	Lisa Strutt	@ the school
Feltwell Women's Institute	Claire Scarff	827555
Feltwell Playgroup	Samantha Newman	07582 371984
Feltwell Scout Group	Claire Scarff	827555
Feltwell Football Club	Sarah Ramsey (Secretary)	07825 506974
Feltwell Youth Football Club	Andy Kennedy	828914
Feltwell & Thetford District Mencap	Mrs T. Sismey	827292
Feltwell Brownies	Lisa Allbut-Kentish	07710 688857
Feltwell Social Club		828093
Feltwell Primary School	Mrs J. Lillycrop	828334
Feltwell Golf Club	Joanne Bates	827644
Feltwell Wellbeing Group		
Rector of St Mary's Parish Church	Revd. Joan Horan	828034
Curate of St Mary's	Juanita Hawthorne	01336 728545
Churchwarden of St Mary's	Christine Parker	827152
Friends of St Mary's	Stephen Parker	827152
Feltwell Men's Breakfast Club	Paul Garland	827029
Feltwell Methodists	Mike Wilkinson	07712 578721
Feltwell Museum	Graham Simons	828387
Parish Clerk, Jo Martin. Email: feltwellparishclerk@gmail.com .		828383

Parish Council website: <https://feltwellparishcouncil.norfolkparishes.gov.uk>
Feltwell's History Website can be found at <http://www.feltwell.net>

Deadline for the next issue is 14th March 2023

Submitted articles may be hand written or typed in Word 2019 or earlier.

The editors are Paul Garland, 16, Falcon Road, Feltwell, (827029),

Email: garlandp@btinternet.com

Susan Withers, The Bungalow, Blackdyke Road, Feltwell (827758)

Email: s_withers@hotmail.co.uk

Advertisers, please contact Susan Withers (827758)

Distribution is by Ian Webb (828167) & Paul Garland

Applications are now open for a new form of free ID that can be used at elections.

Ahead of a new voter ID requirement, the UK Government has opened the online portal for the ID, known as the Voter Authority Certificate, for voters that do not already have an accepted form of photo ID.

Accepted forms of ID include a UK, European Economic Area (EEA) or Commonwealth passport; a UK or EEA drivers' licence; and some concessionary travel passes, such as an older person's bus pass or an Oyster 60+ card. Voters will be able to use expired ID if they are still recognisable from the photo.

People wishing to vote in the borough council local elections, taking place in West Norfolk on 4 May 2023, will need to show ID at the polling station to receive a ballot paper. If they don't have an accepted form of ID they will need to submit an application for a Voter Authority Certificate through the online portal, at voter-authority-certificate.service.gov.uk, or by submitting a paper form to electoral services at the Borough Council of King's Lynn & West Norfolk, King's Court, Chapel Street, King's Lynn, PE30 1EX.

Applicants can also call [01553 616773](tel:01553616773) or e-mail elections@west-norfolk.gov.uk for more details.

The deadline to apply for free ID before the May elections is 5pm on 25 April. Applicants must be registered to vote, and will need to provide their date of birth, National Insurance number, and a photograph with their application.

Those that have an accepted form of ID already do not need to apply.

WARM
THIS
WINTER

Free Refills On
Tea & Americano Coffee
12-5pm
Every Day @ The Wellington

newrooms 
kitchens bedrooms bathrooms

KITCHENS

BEDROOMS

BATHROOMS

FLOORING

Our showroom is located on the
Brandon Road, Methwold, IP26 4RH

01366 727417

newroomsdesign.co.uk

Follow us on



facebook.



twitter



Instagram



Pinterest

THE CHANGING FACE OF SHOPPING IN FELTWELL 1970-2022

BY JACKIE REEVES

Jackie sent me this article several months ago and I decided to hold it back from publication until Roberts Walden's "Growing Up in Feltwell" series had finished. As luck would have it the content of this article dovetails well with Robert's instalment on village shops in the village in the 1950-1960s.

It's amazing where my head goes at 3am and I can't get back to sleep. This particular night my head tried to remember how the shops in the village have changed since we moved here at the end of 1970. I know some of the shops were other things before 1970 but I concentrated on the changes since then—50 years. I started in Lodge Road and sort of went round the figure-of-eight and finished up in the Beck (if I've missed any, sorry, but what do you expect at 3 o'clock in the morning!)

Lodge Rd—Carless Milk Depot —> Fox's Car Repairs —> Housing
(Skye Gardens)

Lodge Rd— Grocers —> House

Lodge Rd—Caswells Garage —> House

Oak St—The Oak Public House —> Houses

Bell St—Parnell's Hairdressers —>House

Bell St—Walden's Grocers —> Houses

Bell St—Carpet Shop (Roseneath) —> House

Bell St—Hughie Vincent's Shop—Sold Sweets Grocery —>

Bell St—Allen's Tyres —> Shelving Company/Houses

St Mary's St—Waterman's Newsagents —> Empty

St Mary's St—Broadwaters General Store, sold everything —>Londis

St Mary's St—House —> Barclays Bank —> House

High St—Barclays Bank—> Vets, Mobile Opticians, Chiltern's Estate
Agents (each one day a week) —> House

High St—Big Gates led to ladies hairdressers —>Spar —> One Stop

Maria Tennant PT MFT

Nutrition advice
Stamina and strength
building classes

Contact:

merster@yahoo.com

07885 609655

Feltwell based, will travel to
surrounding Villages.

Help with IT services



- Has your PC crashed?
- Is your laptop slow?
- More storage needed?
- Wi-Fi coverage issues?
- Need a website setup?
- General IT help required?

Covering Feltwell and the surrounding area

To discuss further please email me at:

david@help-with-it.services

BARRY CARTER

Replacement UPVC Fascias Etc.
& Flat Roofing Specialist

*High performance
torch on felt system*

Tel: 01842 814648

Mobile: 07775 946278

Free Advice & Estimates

All Work Guaranteed

An independent and family company with a long established history, founded by David Turner in 1960 and now run by his daughter, Lydia.

Providing a transparent and tailor-made service to every family at a time when it matters most.

Turner Funerals

SERVING TOWN & COUNTRY



Thetford

15 Old Market Street | Thetford | IP24 2EQ

Telephone: 01842 761333

Email: thetford@turnerfunerals.co.uk



**24
HOUR
SERVICE**



Brandon

2A Thetford Road | Brandon | IP27 OBS

Telephone: 01842 811245

Email: brandon@turnerfunerals.co.uk

High St—Hopkins Butchers —> Spar —> One Stop

High St—Art Gallery —> Wine Lodge —>The Lodge —> Wellington

High St—Pet Shop —> House

High St—Shop that sold Calor Gas —>Boarded up

High St—(Ashton House) was Frank Edwards Builders Yard —>
 Mobile Fish and Chip Shop Business —> House

High St—Wortley’s Greengrocers —> Feltwell Fish and Chip Shop

High St—Andy Arnolds Butchers —> House

High St—Mrs Llewellyn’s (Toys, China) —> House

Sanctuary—Empty for a long while —>Paper Sack Storage —> Double
 Top Club (darts and snooker hall) —> Sanctuary

High St—Emmie’s Second Hand Shop (No change)

Long Lane—Elm Tree Stores (sold sweets, toys, grocery) —> House

Long Lane—Fish and Chip Shop —> Chinese Takeaway

Long Lane—Blade Café —> House

Next Door to Central Garage —> Car Sales —> Gym

Short Beck—Basil Vincent’s Cycle Shop sold Bikes, hardware, iron
 mongery —> Wades Furniture Shop —> Houses

Hill St—(Orangery) Bakers —> House

Hill St—Derby’s (on the corner of Hill Street) sold everything, clothes,
 wool, china —> Craft Shop and Antiques —> Hairdressers

The Beck—Post Office sold gifts and cards —> Gift and Cards Shop

The Beck—Fish and Chip Shop —> Veg Shop —> Shop demolished

There were two Coal merchants, Banham’s and Pryer’s. Both now
 have or will have housing where the coal yards were.

This was written over several sleepless nights but such a lot of
 changes in 50 years and, yes, I did go back to sleep, eventually.

*Now all we need is for some reader to fill in the gap between 1960
 and 1970. If anyone can, please get in touch with me, Paul.*

SIR EDMUND DE MOUNDEFORD CHARITY

GRANTS AVAILABLE FOR POST 16 STUDY

- Are you over 16?
- Have you lived in Feltwell for at least two years and are still resident in the village?
- Are you studying at College or University?
- Do you need assistance with the purchase of equipment or books to enable you to study?

If you can answer "YES" to all of the above then apply in writing to Mr B. Hawkins, Agent for Sir Edmund De Moundeford Trust, 15 Lynn Road, Downham Market, Norfolk. PE38 9NL. In your letter you **MUST** include the date you moved into the village, details of the course you are studying, where you are studying, the qualification you expect to achieve upon completion and any costs necessary for you to embark upon the course. Include details of any books and/or equipment required. If you know a Trustee please put their name in your application. The award of a grant is at the discretion of the Trustees and shall not exceed £300. Only one award will be made per applicant.

Walking on Air

07596157826

D.T.Byrne MCFHP MAFHP

Walking on Air, Unit 4, Harvey Adams Enterprise Centre, Wimbleton Avenue, Brandon, Suffolk, IP27 0NZ

☒

Foot Health Professional

Long nails, Corns, Callus, Hard skin, Cracked Heels and Fissures, Fungal Nails, Ingrowing Toe Nails (Home or Clinic visits available) Diabetic Foot Care

Gift vouchers available



A GLIMPSE INTO THE PAST

A semi-regular column featuring historical news reports relating to the village.

No newspaper named, probably EDP, summer 2000.

Village snapshot for posterity

It will be a snapshot of a village frozen in time for the millennium.

A team of photographers has embarked on a month-long quest to capture on film for posterity every family, house and building in Feltwell.

Parish council chairman Paul Garland wants to make the 972-home village near Thetford the most photographed in the country.

'The millennium is the time of looking back, of making records and in a sense it's turning the page in the book of history on to a new blank one,' he said.

'I thought I would try to leave future historians the best possible picture record of this village. It's a sort of Feltwell Domesday Book except it's in picture form.'

The parish council has given £500 towards the project and Mr Garland, a 43-year-old teacher and local historian, has 20 volunteer photographers with 50 films covering every street in the village.

He is hoping to persuade members of the American Photographic Club to take pictures of homes, buildings and people inside the grounds of RAF Feltwell.

Once collated, all the pictures will be stored on CD-ROM and made available to the museum, school and library.

His own difficulties in finding old pictures of the village for a website sparked his enthusiasm for the ambitious project.

'I thought if I could get people, cars and houses as they were at the

PTO



METHWOLD AUCTION MART EVERY MONDAY

**HIGH STREET METHWOLD
THETFORD NORFOLK IP26 4NT
07802 896599 01366 728220**

Facebook: [Methwold auction mart](#)
Email: tyman1812@gmail.com
www.methwoldauctionmart.co.uk

Sale Start Times

Wood Sale 10.00 am
Barn Sale 10.45 am
Field Sale 12.30 pm
Saleroom from 1 pm

COMPLETE HOUSE CLEARANCE SERVICE AVAILABLE

Bids can be left with the Auctioneer prior to the Auction. Telephone bids welcome.

Food and Drink available all day on Mondays in our refurbished refreshment bar

We sell up to 1300
lots every Monday
of various items

Antiques
Caravans/Cars
Collector's items
Cycles/Mowers
Household Effects
Machinery
Musical items
Nursery Items
Timber, Tools,
and much more!

Come to us to Buy
and Sell

Goods taken in
Fridays 9-5pm
Saturdays 9-2pm

Viewing for sale
Saturdays 2.30-5pm
Mondays from 8am

Proudly operating
under the same charter
since the 17th century

turn of the millennium, it would give people a brilliant idea of life in a typical Norfolk village,' he said.

'I'm tongue in cheek claiming it's the only project of its kind in the country. I've seen towns and villages which have taken large group photos, but never anything quite like this before.'

A village guide planned for next year will include some of the photographs.

I have to say that this article brought back memories. I don't remember being interviewed by the press about the Millennium Photo Project at all; it was probably done over the phone. The photo albums from the project can be viewed in the museum and I still have all the negatives. However, the planned CD-ROM never did get made so the only copy is the one in the museum. The village guide didn't get made at the time but a copy of "Feltwell Village Tour" sits on my desk for launch later this year. Many of the photographs from the project have appeared in this magazine as part of the "Spot The Difference" and "Then and Now" columns.

H^{PAW}CKWOLD H^{PAW}UNDS

Getting your beloved Pet Groomed has never been easier, more convenient, or affordable.....

- Fully Qualified experienced Dog groomer
- Sensitive one to one attention
- Full grooming service, all breeds catered for
- Bath & De-shed
- Bath and tidy
- Hand stripping
- Ear cleaning and nails included in all grooms
- Only natural quality products used
- Pick up and drop off service available
- Military and NHS discounts
- Fully Insured



For more information, or to book an appointment
please call Lynn - 07765 864832

Acorn Landscapes

- ◆ Grass Cutting ◆ Hedge Cutting
- ◆ Trees Cut & Pruned
- ◆ Garden Clearance ◆ Garden Maintenance

Regular or One-off Jobs

Call 07368 234648
For a friendly professional service

No Job Too Small.

To advertise in this space
for just
£2.50 per month.
Phone Susan on
07957 716272
or email
s_withers@hotmail.co.uk

PROFESSIONAL FOOT HEALTH PRACTITIONER



Peter Stanley
MAFHP. MCFHP

Treatments include:

- Nail trimming/reduction
- Verruca
- Callus/corn removal
- Ingrown
- Fungal nail/athletes foot
- Diabetes foot care
- Neurovascular assessment

To book your home visit,
please call Peter on

01366 380793 or 07842 553554



WINDOWS | DOORS | CONSERVATORIES | PORCHES | ROOFLINE

Style!

Showroom open 7 days a week

9am - 5pm weekdays

10am - 4pm Saturday

10am - 2pm Sunday

To arrange a free quotation ring
the showroom on 01842 813233
or John on 07765 087222

www.stylewindows.co.uk

SHOWROOM - 3/4 STATION WAY, BRANDON, IP27 OBH





Your Good Health

by Dr Ian Nisbet

I am immensely grateful to all those of you who sent condolence cards after Deannie's death. Almost all the cards were different from each other and the printed words in the cards were really comforting. More comforting were the handwritten comments from all our friends and patients. Deannie, who was always lacking in self-confidence, although that may not always have appeared to be the case, would have been flabbergasted by the flood of cards pouring through the letter box. She would have been equally amazed that 200 people attended her funeral service in our lovely little Hagley Free Church, over 30 of whom came from Norfolk. As planned, the service was really uplifting, with six favourite hymns ending with To God be the Glory, at which the roof rattled and nearly came

off. All agreed that we gave her an amazing send off and the locals are still talking about the "wonderful service" one result of which is that many of the local friends, having been really impressed, are now attending the church on Sundays!

Obviously, all our Family members were present (about 50 in all) and our neighbour opposite commented to her husband "I have never seen so much love in one family". We had poems from Grandchildren and several talks written by the family members. The minister read my eulogy and, afterwards, we adjourned to the golf club where we have our Rotary meetings; there are wonderful views from there over the Clent Hills and a lot of chatting and memories took place. The collection on the day for Deannie's three charities (Salvation Army, Smile Train –

repair of cleft palate and hare lip in third world babies - and The Cystic Fibrosis Trust) raised £1,100 (wow!). The undertaker had never had such an amount

By 4pm, we were all “on a high” buoyed by the success of the day. The adrenaline had kicked in, enabling me to “keep it together” and appear to be in control but then, at 4pm, all our Norfolk friends left to go home. I found that really hard. I came down to earth with a bump and have been distressed ever since. However, all the local friends, Rotarians, church members, Deannie’s hairdresser and beauty treatment girls, are still around and have been immensely supportive.

We shall be holding a memorial service for Deannie at St George’s Church, Methwold at noon on Saturday, March 11th. The service will be almost identical to the one we held in Hagley and I hope we shall raise the roof again! At least the St George’s roof repairs will no longer be my problem.

Life carries on regardless and I recently received a letter from

DEFRA (I used to write about them as The Department for the Elimination of Farming and Rural Affairs) who demanded that I should register with them my chickens, ducks, geese, game birds (partridges and pheasants), pigeons, guinea fowl, quail or other birds as there is an outbreak of Avian Influenza in my area. Well, my garden is of a size that does not allow the keeping of poultry but Deannie and I have, for a couple of years, watched a pair of pigeons who live on the second branch up of a tree outside our bedroom window. As they both seem healthy, nurtured by our bird food, and very much in love, I have decided not to register them with DEFRA as I have no idea where that would lead.

I have to admit to being lazy about cooking at present as there seems little enjoyment in food and I have taken to eating salad - buy an individual plastic box of salad (crunchy or otherwise), mix in some gammon offcuts from Aldi, some dressing and there is the meal. Dead easy and no washing up! I popped into Aldi

yesterday and saw some salad boxes with 33% off – A RESULT. I brought the boxes home and, for some reason, looked under the discount label. I discovered that I had bought stir fry vegetables, not salad, so I now have 4 really crunchy meals, well 3 actually as I ate half a box last night.

I came across an item on Facebook yesterday. A worker at Piccadilly Underground station had written the following on an information board:

*In a society that has you counting money, pounds (weight), calories and steps, **be a rebel** and count your blessings instead. My blessings are:*

40 wonderful years with

Deannie.

She died quickly and painlessly.

She cannot now develop Dementia or Cancer.

She will have no need of a care home.

Wonderful friends and patients in Norfolk.

An amazing family of seven children and eighteen grandchildren and many new friends here in Worcestershire.

A strong faith that Deannie is being cared for.

I am sure you will forgive my introspection and the lack of jokes this month.

Bless you all!

Ian.



Cover Puzzle Answer

This mechanism can be found in St Mary's Church.

The object in the middle of the picture is the weight which, by dropping down the wooden chute, keeps the clock ticking. Periodically, it has to be wound back up, a job which has been done for many years by Mr Barrie Reeve. Thank you, Barrie.

Subscription renewal.

Our annual subscription renewal date moved to March last year. Distributors will collect your £5 subscription this month. Gift subscriptions also moved to March and a Gift Subscription form can be found below. Thank you for supporting the magazine and the organisations that benefit from it.

Do you know someone who doesn't take the magazine?

Why not give them a subscription as a gift this year.

Fill out the form below and return it to Paul at the address inside the front cover before 14th March 2023 and they will receive their first issue in April. All current gift subscriptions expire with this issue.

I wish to give a gift subscription of 12 issues of Feltwell Parish Magazine to:

Name of recipient: _____

Address for delivery: _____

Payment. Cheques must be made payable to Feltwell PCC. £5 for village addresses, £17.00 for elsewhere in the UK (includes P&P), £35 for abroad (incl. P&P)

Signed: _____

Georgina Sims 07913 976786



Desktop, Laptop, iPad & Mobile Phone Setups

Hardware Installations

Virus Checks & Removal

Internet Connections

Internet Security

Training Sessions

Repairs & Upgrades

Program installations

Device Maintenance

Troubleshooting

LATEST CONSUMER ALERTS AND TRADING STANDARDS NEWS

Scam Alert – Text messages about your accounts or payments

We frequently receive reports about text messages claiming to be from various companies and organisations stating there are issues with accounts or payments.

LLOYDS BANK: An attempt to pair your account on a new device was made. Don't recognise this? Please visit: <https://lloydbanking-securelogin>.

LLOYDS ALERT: You have successfully paired a new device on 16/01 at 19:32. If this was NOT you, visit: <https://lloydbank-securedlogin>.

Netflix: We were unable to process your latest bill. In order to avoid fees, please update your billing information via : <https://netflix-billing-erroruk>.

[EE]: Payment for your latest bill could not be processed by your bank. Please update your payment information via: <https://myee.bill704>.

These messages are spammed out randomly to huge numbers of mobile numbers hoping to trick people into clicking on a link which will take them to bogus versions of the organisation's genuine website. There it will attempt to gather personal, login and financial details.

The messages will often claim that accounts have been frozen, that money is about to leave the account, that payments can't be made or that there is unusual or fraudulent activity with the aim of panicking the recipient into reacting.

If you receive messages like these our advice is:

- **Do not** click on any links or open attachments
- **Do not** reply to the message
- **Do not** call any numbers given in these messages

You can report suspicious or spam text messages to your network operator by forwarding the message to 7726. You may get an automated response thanking you for the report and giving you further instructions if needed. You will not be charged for sending texts to 7726.

If you are concerned about the security of an account contact the service provider directly using the customer service number printed on the card, on a recent statement or via information available on their genuine website or app. **Never** use details provided in a text message.

If you think you might have responded to a text message scam and provided your bank account details, contact your bank **immediately**.



Methwold Theatre Club

Comm

Goes Medieval

on Saturday 1st April at 7.30pm

in St George's Hall

Methwold Hall Complex, JP26 4HT



Tickets (Pre-booked only) £15.

Call 01366 727526



The evening includes Three Course Meal
and entertainment



Licensed Bar (No need to bring your own)

Beer/Lager/Cider £2.50 can

Wine £2.50 glass Soft Drink £1.00 ea.

Period Dress optional and encouraged



Scam Alert – Beware of charity scams

Times of crisis may bring out the best in people, but they are a magnet for scammers, and sadly right now is no different.

Fraudsters follow the headlines and have already been working overtime to create ways to encourage people to part with their cash and personal information. We saw this with the Australian bushfires in January 2020, throughout the Covid-19 pandemic and with the war in Ukraine.

If you are looking to help people in Turkey and Syria, please donate wisely – do your research first so you give without getting scammed.

Please protect yourself with the following information:

- Scammers will pretend to be legitimate well-known charities, creating their own charity names, and impersonating people impacted by the earthquakes in Turkey and Syria
- Scammers will be cold-calling, direct messaging and creating fake websites and pages on social media to raise funds. Avoid clicking on links or downloading attachments in unsolicited emails, texts or social media messages. They may attempt to lure you into unwittingly downloading malware onto your device or take you to a fake website to steal your money and personal information
- Do not donate via fundraising pages on platforms that do not verify the legitimacy of the fundraiser or that do not guarantee your money will be returned if the page is determined to be fraudulent
- Be careful about crowdfunding requests as these may be fake and also come from scammers. Check the terms and conditions of funding platforms and ensure you are dealing with official organisations. If you are unsure, make your donation to an established charity instead

If you think you have paid money to a scammer, please contact your bank immediately.

Scam Alert – Fake parcel delivery emails

We are again warning residents about scam emails making claims about parcel deliveries. The messages will often state they are 'shipping notices', 'package delivery notices', 'delivery status updates' or 'unable to deliver your parcel'.

All the messages will then contain a link to either see or update your information or arrange the delivery/redelivery. These links will lead to bogus websites that attempts to gain personal information or take payments for 'redelivery'.

These scam emails are sent by criminals who have created fake websites to look similar to the genuine websites, with the same branding, layout and font choices.

Sudoku Puzzle

Each row, column & 3x3 square must contain numbers 1-9

Answer on page 59

	6					2		7
	7	8	6	1				
	3	1		4	6			2
			7		8			
6			1	3		9	5	
				6	4	3	1	
9		6					7	



The Food Pantry Feltwell

WHO ARE WE ?

We are a group of volunteers who have set up a small non-profit shop of greatly reduced prices to help with the high cost of living for the local villages, as we are a rural community with no supermarkets nearby.

We run a membership scheme for a one-off charge of £3.50

For that we supply free fruit, vegetables & bread depending on availability & also the ability to shop with us at vastly reduced prices.

We can also provide crisis packages for those in need, free of charge with the help of public donations.

You can find us at St Mary's Church, Feltwell.

OPENING TIMES:

Monday	9AM - 11:30AM
Wednesday	9AM - 11:30AM
Saturday	12:30PM - 2:30PM

For more details visit our Facebook Page or call 07454 259280

If you receive an email you are suspicious about, or think is a scam you can report it to the National Cyber Security Centre by forwarding the message to report@phishing.gov.uk.

If you think you have interacted with a scam email and provided scammers with your financial details you should contact your bank immediately.

Scam Alert – Energy Bills Support Scheme scams

We are again reminding Norfolk residents to be aware for automated telephone cold calls and text messages stating there are ‘eligible’ or need to ‘claim’ their energy bill discount.

Remember:

- You **do not** need to apply for the scheme
- You **do not** need to give you bank details

If you receive a contact asking you to apply or provide details **it is a scam**.

[For more information on the Energy Bills Support Scheme visit the GOV.UK website.](#)

Citizens Advice have also produced guidance for consumers on traditional prepayment meters, this can be found on the [Citizens Advice website](#).

Scam Alert – Investment Scams

Criminals are targeting Instagram users with fraudulent investment schemes. Fraudsters approach (or are approached by) victims via the instant messaging feature of the platform after advertising their service. They claim to only require an initial investment of a few hundred pounds which they say will be used to trade on the stock market or to buy and trade foreign currency (Forex) until they have multiplied the investment several times within a matter of days which is paid to the victim after a small commission is deducted for the service.

In reality, once the initial investment has been transferred the victim is given a series of excuses as to why their money and ‘profits’ cannot be returned unless more money is sent. Eventually all contact is severed, and the victim is blocked by the suspect. Victims are usually requested to send the money by bank transfer or through a cryptocurrency platform which means it is nearly impossible to retrieve.



To Angela and Michael on your engagement.
Best wishes from your friends and neighbours.

DESTINY S I LIMITED

For all your building
needs - large or small

Professional Tiling

T: 07507 654613

E: destinysiltd@gmail.com



John Skelly (Fish) Ltd



*Fresh Fish delivered
to your door every
Thursday afternoon*

Fresh, Smoked & Shellfish

Mob: 07759 916990

Suffolk Maids

The Housekeeper Register

Domestic Cleaning & Ironing Service – Est. 2006

We use our register of reliable local housekeepers to provide cleaning and ironing services to homes regularly each week.

Personal Housekeeper

Fully Insured

All for less than £13 per hour.

Tel: 01284 811777

www.suffolkmaids.co.uk

Looking for work? Contact us today.

Sponsors of Lakenheath FC at 'The Nest'

Chris Mills

Antique Furniture Restorations

Repairs, Repolishing

Waxing and Woodworm Treatment

Antiques bought and sold.

Tel: 01842 827357

Mobile: 07790 707036

Total Health Footcare

Your feet in safe hands

Karen Stewardson

Foot Health Practitioner

TCFCP Dip. BEd Hons

07789 608310

Toenail cutting and ingrown nails treated.
Verrucae, Corns and Callouses and hard skin
removal. Complete Diabetic Footcare.

Please call for a home visit appointment

Now offering Reflexology



PLUMBER

BASED IN FELTWELL

OVER 30 YEARS

EXPERIENCE

FREE ESTIMATES

NO CALL OUT CHARGES

07951 158460

GAS SAFE REGISTERED

Whilst individual financial losses from this fraud are comparably smaller than other types of fraudulent investment schemes, this fraud targets a younger demographic, typically aged between 20 and 30, with less savings or those who are financially vulnerable and are searching for a quick and easy way to make money.

Spot the signs and protect yourself:

- **Unsolicited offers:** A common tactic used by criminals is to promote 'investment' opportunities via social media accounts, promising large returns from a small up-front payment. Never respond to any requests to send money, or have money transferred through your account, by someone you don't know and trust.
- **Investment opportunities:** Don't be rushed into making an investment. Remember, legitimate organisations will never pressure you into making a transaction on the spot.
- **Seek advice first:** Speak with a trusted friend or family members and seek independent professional advice before making significant financial decisions.
- **FCA register:** Use the Financial Conduct Authority's (FCA) register to check if the company is regulated by the FCA. If you deal with a firm (or individual) that isn't regulated, you may not be covered by the Financial Ombudsman Service (FOS) if things go wrong and you lose your money

For more advice and updates

Visit our Consumer Alerts web page and catch up on previous alerts

Find us on Facebook Follow us on Twitter

Reporting scams

Reporting scams you receive helps us continue to build up intelligence on the scammers and how they target people.

If you think you have been the victim of an online scam you can report this to us via our partners, the Citizens Advice consumer helpline on **0808 223 1133**.

[Citizens Advice consumer service website](#)

If you've been the victim of an online scam you can get advice and support from Citizens Advice Scams Action: **0808 250 5050 (freephone)**

You can also report Frauds, Cyber Crime and Phishing attempts to Action Fraud, the National Fraud & Cyber Crime reporting centre:

0300 123 2040 or by forwarding the message to report@phishing.gov.uk

This is a live link to the [Action Fraud website](#) in the online issue.

DM **CARPENTRY & BUILDING SERVICES**

All Aspects Of Carpentry & Building

Kitchens - Doors - upvc - Roofing - Fencing

Renovations - Extensions - New Builds & Lots More

NVQ Level 3 Qualified Carpenter

For A Professional Friendly and Reliable Service Call Dean

Mob: 07825700575 Tel: (01842)827645

Email: DM.Carpentry@yahoo.co.uk

1

PR. BOWERS & SON FUNERAL DIRECTORS



**ANMER COTTAGE METHWOLD ROAD NORTHWOLD
THETFORD NORFOLK IP26 5LN**

**TEL 01366 727432
07796 780270**

**24 HOUR SERVICE, PRIVATE CHAPEL OF REST.
UPHOLDING TRADITIONAL FAMILY VALUES OF
DIGNITY & RESPECT. FOR YOUR LOVED ONE'S
FUNERAL PLANS . MEMORIALS . FLORAL TRIBUTES**

RAILWAY TRAVEL CHAOS LOGISTICAL

Leaves on the line, strikes and the wrong kind of snow!

This Logistical puzzle was designed by Chris at the Wellington.

The solution is on p66

	2 Hours	3 Hours	3 ½ Hours	4 Hours	Via Milton Keynes	Via Crewe	Via Leicester	Via York	Glasgow	Leeds	Manchester	Newcastle
Gordon												
Percy												
Thomas												
James												
Glasgow												
Leeds												
Manchester												
Newcastle												
Via Milton Keynes												
Via Crewe												
Via Leicester												
Via York												

Match the traveller to their destination, their change point and their total delay.

1. Thomas didn't travel via Milton Keynes.
2. The person travelling to Newcastle went via Crewe, they suffered the shortest delay.
3. The Glasgow traveller didn't go via Leicester or York.
4. Gordon was delayed longer than the person traveling to Glasgow.
5. The person travelling to Manchester, the person travelling via Leicester, James and Thomas are all different people.
6. Percy travelled via York, he was delayed for 3 Hours.



Every hour, humans shed about 600,000 particles of skin, or about 1.5 pounds every year. By the time a person is 70 years old, they will have lost about 105 pounds of skin.



Feltwell Dispensary Opening Hours

Monday: 08:30-12:00, 14:00-18:00

Tuesday: 07:30-12:00, 14:00-18:00

Wednesday: 08:30-12:00, 14:00-18:00

Thursday: 08:30-12:00, 14:00-19:00

Friday: 08:30-12:00, 14:00-18:00

☎ 01842 829738 or 01842 828481

You can order your medication or ask any queries regarding your medication [online](#). Or use our dedicated telephone line for ordering your prescriptions. It is open from Monday to Friday 10:00–12:00 and 14:00–17:00. Repeat prescriptions can be ordered [online](#).



Pest & Vermin Control

Graham Smith & Sons



- Local family business
- NPTA badge carried
- Prompt 24hour reliable service, 7 days a week
- For mice, rats & wasps
- Also ants, fleas, flies, mites & squirrels etc



Tel/Fax 01842 879904 Mobile: 07946 733188

Graham.smith09@hotmail.co.uk

Having a party?

Don't have enough plates, dishes, glasses or cutlery?
Contact Sue Garland 827029 or Chris Parker 827152.

St Mary's Church can loan you all of the above
(at least 40 settings)

All we need in return is a donation to St Mary's Church Funds and an understanding that you will pay for any breakages.

OLD CODGERS NIGHT

Music from your youth
Last Saturday each Month
Quizzes & Refreshments

6.30—10.00pm



The speaker for our February 2023 was Kevin Boardman who delivered a ramble on growing up in Norfolk and Suffolk with particular reference to his own life. His intention was to give a nudge to our memories rather than to learn anything

new.

He began by showing us some photographs of his early life. He grew up in Barton Bendish which, at the time, had a population of about 110 people. The family moved three times, all within the village due to an increase in the size of the family, ending up with seven members in all. Having set the scene he then started on the task of stimulating our memories. He did this by addressing our five senses, firstly with a photograph of him playing cricket at Hemsby, the sound of the ball hitting the bat. Then onto smells and touch; the soft touch of barley heads as he was rousing out wild oats, and the irritation of having to remove barley awns from his socks. Then onto taste; he revealed that he hated the taste of liver (much to the consternation of many members). Then the sound of his mother calling him in from where he and his friends were playing. If she called *Kevinnnn*, he was safe, if it was *Kevinnnn William* then he knew he was in trouble. He reminded us of the 'dance' many of us had done in order to reduce the impact of the hand across the backside and the red hand-print that we would inspect in the mirror later; the parental discipline of the time. The smell of cricket bat linseed oil always takes him back home to his childhood, (how evocative smells can be). Kevin still coaches cricket to this day. A picture of a tin bath caused many members to recall their bath times as children; Friday night was bath night. Water was heated in a copper in front of the fire, mum went in first, then dad, then the children in age order.

Then came the photo of the toilet in the *Back Place*, a wooden hut some distance from the house in which a bench seat, no lid, just a hole with a metal dustbin underneath which his dad and grandad would empty into a hole they'd dug 'round the back', pour on petrol

or paraffin and burn it off. There was no flushing back then. Then the photo of a roll of Izal toilet paper the only good thing about it being that it made excellent tracing paper! Much discussion and recollections followed amid much merriment and ribald laughter. Kevin then talked briefly about how he would have to chop wood every Saturday and break up large lumps of coal with a hammer for the fire. Of how each school morning clothes would have to be hung in front of the boiler to dry them out before putting them on due to the condensation that they had absorbed during the night. And in the winter ice on the inside of the bedroom windows. The smell of a paraffin heater on the landing to heat five bedrooms!

Kevin has done this talk several times at care homes, sometimes to the residents and carers separately, to stimulate memories in the former and to educate the latter.

Washing day was next in his photographic recollections—the copper, the large wooden tongs, the smell of the soap flakes, the washboard, the dolly, the mangle, all items now redundant.

Further photos followed in rapid succession including, car indicators, corridor trains, bicycle clips, grocery delivery vans (well before the modern versions), the milkman, the breadman, the Corona man—much discussion amongst the members here—elasticated belts, jeans pockets used as patches, the smell of Germoline, kaolin poultices, Vick (which his grandad used to swallow! - not advised) eucalyptus oil (taken with sugar).

Then we came to meals: roast on Sunday, leftovers Monday, Sausages Tuesday, Liver Wednesday (or some other offal—heart, kidneys etc), Spam on Thursday, fish on Friday, baked potato, cold meats on Saturday. If mum didn't like it, you didn't get it. And pasta? Or a Chinese? Back in the 50s they didn't exist in rural Norfolk.

Photos and personal recollections of working in the fields followed and then a picture quiz to end the talk in which members had to identify singers, TV programmes and entertainers of the time.

Throughout the presentation the youngest member of our group sat eyes wide and mouth open in amazement.

The Men's Breakfast Club usually meets on the 1st Saturday of the Month at The Wellington in Feltwell at 9am. It costs £8.00 per person to attend which includes a talk, tea or coffee and a full English breakfast which has to be tasted to be believed just how good it is.

New members are always welcome. If you would like to join us then either call The Wellington and book on 01842 828224, before 4pm on the previous Wednesday, or email the Club co-ordinator Paul Garland at garlandp@btinternet.com.

Our next meeting will be on 4th March and the speaker will be... it should have been Ryan Hill from the USAF to tell us about rescuing a stranded C5 aircraft but the USAF has kindly posted him at short notice. At the time of writing a replacement is being sought.

CASINO NIGHT WINS BIG FOR FOOD PANTRY.



& The Wellington

We are delighted to say that The Wellington Charity Casino Night in aid of Feltwell Food Pantry was a roaring success. 50 people attended and enjoyed a Cocktail Reception followed by three hours of Casino entertainment with roulette, blackjack, poker and play your cards right. At the end of the evening, we held an Auction and Raffle Draw.

The combined total raised for the evening was **£4000.00**. This far exceeded our best expectations and we cannot thank everyone who supported the event enough, for helping us to reach such a huge figure. The money raised will be used to purchase food and other household essentials. This will help ensure that the over 370 households that rely on the Pantry will continue to be supported in the weeks and months to come.

Chris Samuels & Heidi Strudwick
Wellington Landlord & Food Pantry Chairperson



G J Waters **Small Groundworks**

Foundations, Concreting, Drainage, Paving,
Mini Digger, 3 ton Digger, Transit Tipper,

Aggregates Delivered -
Sand - Stone - Hardcore

Tel: (01842) 827237
Mobile: 07702 408869



CENTRAL GARAGE

MOT's • Servicing • Repairs
Air Conditioning Service
Petrol • Diesel • Paraffin
Exhausts • Tyres • Tracking
Coal • Kindling

44 HIGH STREET, FELTWELL.
Telephone 828354

POST BOX COTTAGE

2 BEDROOM HOLIDAY LET

LODGE ROAD FELTWELL, IP26 4DL

TELEPHONE: 07427 042593

EMAIL:
bookings.postboxcottage@gmail.com
(DOGS WELCOME)

HILL HOUSE

Bed and Breakfast

21 Hill Street, Feltwell, Norfolk. IP26 4AB

Angela and Richard Watts

Telephone 01842 829902

Mobile 07958 708835

www.hill-housebandb.co.uk

Rothwell's

Carpet Cleaning

Carpet Cleaning

& Stone Floors, Upholstery, Rugs

A few points that make us stand out,

Rothwell's has been in business since 1993

We're an honest local family firm.

Our large truck mounted machines mean more
cleaning & drying power for excellent results.

Members of both the NCCA and TACCA.

We will move the furniture.

100% satisfaction or it's FREE.



Call Oliver or Max Campbell

for expert help today.

01638 428 060 www.Rothwells.biz

COUNTRY RETREAT **BOARDING CATTERY**

Whitedyke Farm, Blackdyke Road,
Hockwold, IP26 4JW

NEW LARGER **LUXURY CATTERY**

Feline Advise Bureau Trained

- Choice of Indoor Units or Outdoor Chalets
- Spacious penthouse sleeping quarters with radiators
- Family units available
- Runs overlooking fields in tranquil setting
- Food of owners choice (Inclusive)

Viewings welcome

Phone David 01842 829099

or Mobile: 07900 920130

www.countryretreatcattery.co.uk

**ST NICHOLAS CHURCHYARD
WORK DAY AND CLEAN UP**

MARCH 26TH

11AM – FINISH!



Please bring your own tools, if possible, if not we will have some for you to borrow.

Drinks and CAKE will be provided.

Please could I request that all Christmas wreaths and flowers be removed ASAP in preparation for the churchyard work day. As per the Diocesan churchyard rules, and to help the grass cutting contractors, please note that no plant pots, vases, ornaments etc. should be placed in the middle of the grave spaces, they should stand on the plinth of the headstone.

For those of you new to the village, you may not realise that although St. Nicholas Church building belongs to the Churches Conservation Trust, the churchyard remains the responsibility of St. Mary's to maintain. We do try to do our best to keep on top of both churchyards, it feels like a never-ending job! Any help appreciated!

Chris Parker, Churchwarden, St. Mary's

FELTWELL COMMUNITY GROUP

SAVE THE DATES 2023

PICNIC IN THE PARK - SUNDAY 7TH MAY

**GRAND VILLAGE FETE & PARADE WITH LIVE MUSIC INTO
THE NIGHT - SATURDAY 17TH JUNE**

WORD TRAIL NO. 26

Janet Clements brings us a different type of puzzle, a Word Trail.
 Starting at No.1 follow the clue numbers around the box clockwise finishing in the middle. The last letter of each answer is the first letter of the next answer. Work clockwise. Have Fun

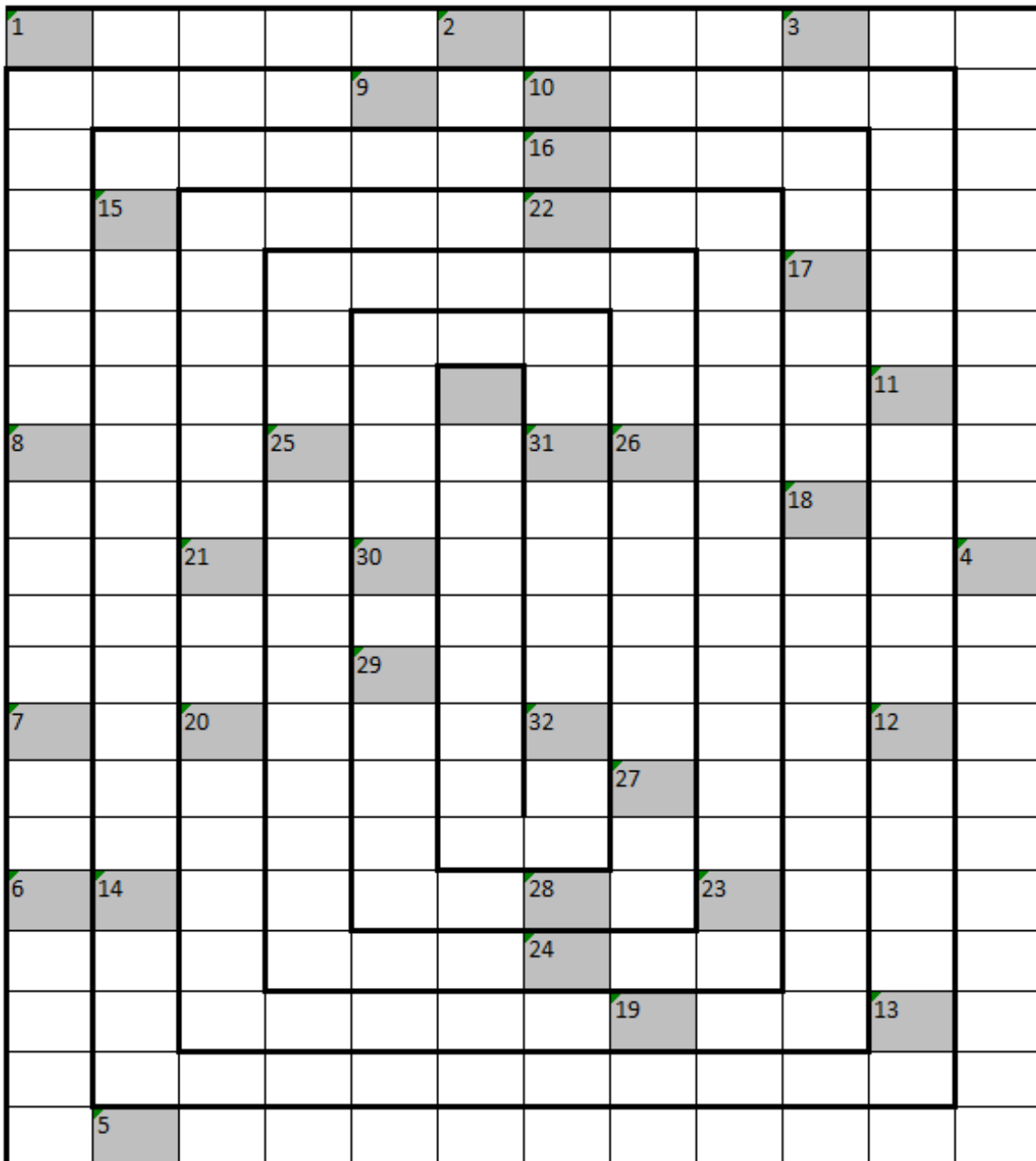

CLUES

- 1 Rainbow colour (6)
- 2 External (5)
- 3 1980's U.S.A President (6-6)
- 4 N.H.S. in full (8-6-7)

- 5 Young Eagle (6)
- 6 Quaint, cute (4)
- 7 Symbolic badge or motif (6)
- 8 Climber (11)
- 9 **FILM:** The colour of the pill Neo takes In '*The Matrix*' (3)
- 10 The best selling novel of all time (3-7)
- 11 This country is bordered by Latvia and Russia (7)
- 12 Sharpe witted (6)
- 13 **SONG:** 1977 Dire Straits live recording at the Hope & Anchor public house (9-5)
- 14 The name of the Skyscraper in the film '*Die Hard*' (8-5)
- 15 Salty tin fish (7)
- 16 The colour between green and orange on the spectrum (6)
- 17 Festival celebrating the birth, enlightenment and death of Buddha (5)
- 18 **FILM:** This 2010 film starred Tom Cruise and Cameron Diaz as a fugitive couple (6-3-3)
- 19 **MEDICAL:** African/South American infectious disease transmitted by mosquitoes (6-5)
- 20 From what grain is Japanese spirit Sake made (4)
- 21 Central Iceland volcano reaching 5495ft (11)
- 22 **MEDICAL:** A band of muscles posterior to the trunk (10-5)
- 23 Children's observation game (1-3)
- 24 **ENTERTAINMENT:** Born in 1969 this Canadian Actor/Director is famous for murder mysteries (7-6)
- 25 In which European country will you find the *Rijksmuseum* (11)
- 26 Meeting of a legal court (7)
- 27 Home built by a bird (4)
- 28 Occasion for a cuppa (3-4)
- 29 Location of the *smallest* human bone in the body (3)
- 30 The maiden name of President FD Roosevelt wife and 5th cousin once removed (9)
- 31 Long ditch (6)
- 32 Ancient characters used in a system of pictorial writing (12)

This month's Word Trail solution can be found on page 73

BOB'S TAXIS & MINIBUS COURIER SERVICE

No Car? No Bus?
Forget it you can rely on us!



4-6-8-and-16-seaters-available-also-¶
ESTATE-CARS¶

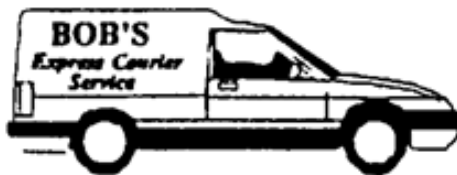

When you haven't got a car of your own and
the buses all run on the wrong day or at the
wrong time

CALL US - FOR THE SERVICE YOU CAN
RELY ON

EXPRESS-COURIER-SERVICE¶

LICENCED-TAXIS-&-PRIVATE-HIRE-CARS¶

DISTANCE-NO-OBJECT¶

Airports--Weddings--Parties¶

CONTRACTS-WELCOME¶

18, MILL-LANE-HOCKWOLD¶

Tel: (01842) 828471¶



Car-Phone.....Car-Phone¶

07836-603232...-...07889-078797¶

**FELTWELL
METHODIST CHURCH,
COMMUNITY HALL &
GARDEN**



Tremendous Tuesdays

HobbyCraft 10am – noon

Come and share your favourite hobbies, quilling, card-making, felt, chalk, modelling or whatever you come with.

Table-Tennis 1.45pm Our new venture into sport has taken off with a swing with 9 players enjoying some fun and games. Steve Wellington is the organiser. See his article in this mag.

Community Singing – 7.30pm >>> Anyone welcome. Come and sing some of your favourite tunes.



Wednesdays We Weed

So to **SUNDAYS** – our day to relax and reflect on our lives, where they've been and where they should be going

10.45am for 11 to 11.45
– Fellowship and Refreshments

**YOUTH CAFÉ
FRIDAYS
7.30 – 9.00
ACTIVITIES & REFRESHMENTS**

SUNDAY Speakers

Find us by scanning this QR code on your Android or iPhone.

We can be contacted on Facebook, Messenger or mobile 07712578721 or by email

mikegw15@gmail.com Mike & Brigette Wilkinson

Give us a call or message us. Or one of our members.



On your own?

Want to meet other people?

New to the village?

Come and join

FELTWELLBEINGS

Thursday 10am -12.noon at Methodist Church Community Hall in Bell Street.

CHAT, Gentle Exercises, Play Table Tennis, Snooker, Board Games, Cards, Dominoes and loads more. We do Countdown, Bingo and more.

Bring & Buy table

We are also a listening ear and can help with form filling and other information.

Open to all over age 18 I—whatever your ability.

Come and see the warm welcome you will get in our Warm Space.

Oh, and we do refreshments.



TOTALLY ACCESSIBLE PREMISES

What is 7726?

A free service for you to use to report suspicious texts or calls you might receive on your mobile. 7726 is a number that most mobile customers using UK networks can text to report unwanted SMS messages or phone calls on a mobile. The number '7726' was chosen because it spells 'SPAM' on an alphanumeric phone keypad – that's a handy way of remembering it.

WEDDING ANNIVERSARY by Harry Gill

I started work somewhere new
And saw this pretty wench
She gave me a lovely smile
And rolled an apple down the
bench

I had not bothered much before
Not one little bit
But that apple and her smile
Was an instant hit

We did not know at that time
That we would end up wed
But we started courting
Because an apple I'd been fed

It's our anniversary this month
Sixty-nine long years
And so happy we have been
A pair of happy dears

We might get to seventy years
We really hope we do
And get a card from the king
But we do not have a clue

I do not regret a thing
Since that day we met
My first day on the job
And my future wife I get.

WARREN ENERGY COMMUNITY FUND 2023

The Warren Energy Community Fund has been created to support local projects and groups local to the biogas facility. We aim to be a positive force in the local community providing economic, social and environmental benefits to the local community in which we operate. We can do this by working closely with local residents and stakeholders to ensure community benefits

Each year the fund will be open to applications for financial support from eligible organisations within a chosen radius of the biogas facility. A fund of £7,500 per annum will be available for selected projects/organisations who meet the funding requirements. This community fund will be available every year over the operational life of the plant, with new projects and groups being selected each year.

Funds are only available for the purpose of supporting local environmental, educational, amenity or other appropriate, not for profit initiatives within the area.

The area of support is described as any project/organization within the locality of the site.

Each applicant must demonstrate its ability to fulfill one, or more of the following objectives:

- Social sustainability • Environmental sustainability
 - Educational sustainability

For more information and an application form please get in touch with The Parish Council or email Community.funds@futurebiogas.com

J M Harris EST. 1996

LANDSCAPES CONSTRUCTION

Fencing, Patios, Paving
Driveways, Groundworks
Landscaping, Tree Surgery
Turving, Artificial Grass
Property Maintenance & Repair

For Friendly Professional Service

CALL 01842 828114

www.jmharrislandscape.com
jmharrislandscape@outlook.com

Peckhams Plumbing



John Peckham

**Friendly, Local Plumbing
& Heating Engineer**

All Work Undertaken
Big or Small

Fully Qualified
& Insured

No Estimates
Just One Price

NO Call
Out Fees

- ✓ Full Heating Systems
- ✓ Heating System Updates
 - ✓ Radiator Changes
 - ✓ Oil Tank Changes
- ✓ Fully Fitted Bathrooms
 - ✓ Leaks & Repairs
 - ✓ Boiler Replacements
 - ✓ Boiler Services



Tel: 07534 892411



BUILDING SITE THEFTS

This month has seen several thefts from building sites again. Items targeted have included everything from machinery fuel to small handheld tools and mid-size machinery. Of course, these items need to be transported out of the site by some means, so it is highly likely suspects are using vehicles to transport the stolen goods.

We continue to encourage those living near these sites or driving past to be aware of their surroundings, keep an eye out for anything that looks suspicious, and if you see anything, report it to us immediately.

For owners of tools and equipment, where possible, please try to remove items from the site, always store them securely and, if you can, chain smaller items together to make it difficult to remove. Park large machines in well-lit conditions close to roads, and always mark your property with unique details (postcode/business name/number etc).

You can take similar crime prevention measures with your equipment at home. Marking property is a really simple and effective way to make your property undesirable.

HARE COURISING

This past month continues in a similar trend to the rest of the season with the weather playing a key role in recent weeks: frozen ground is not considered a desirable surface to run dogs as there is a high risk of injury.

On the warmer days, when the ground is much softer, we have had a handful of calls in the west Norfolk area. Our request remains the same:

if you see hare coursing in progress, and it is safe to do so, please report this immediately to us on 999. Do not put yourself at risk but please provide as much details as possible with descriptions, vehicles involved and exact locations (try to use What3Words) so we can put the right resources in place.

Events This March @ The Wellington



GUINNESS
SIX NATIONS



**All
Games
Live**

**Music
This
Month**

**Lekky's Thai Street
Food Kitchen
6:30-9:30pm
Saturday 25th**

David Vincent
Saturday 11th 8:30

BLACKSOX
Saturday 18th 8pm

Jo Manning
Saturday 25th 8:30



**Pool Competition
March 26th
Sign Up From 2pm
First Game 4:30pm**

Karaoke
Friday 31st 8pm

GREAT CRESTED NEWTS

It is getting close to the time of year when we start to receive a few reports of incidents/crimes involving Great Crested Newts (GCN) so thought I would use this opportunity to explain some of the legislation that protects them.

GCNs are protected currently by the Wildlife and Countryside Act 1981 and the Conservation of Habitats and Species Regulations 2017. Under the Wildlife and Countryside Act, GCNs are protected from being intentionally or recklessly disturbed while occupying a structure or place which it is using for shelter or protection. In addition, you cannot obstruct access to any such structure or place. It's also an offence to sell or offer to sell a GCN or any part derived from them including GCN eggs.

The Conservation of Habitats and Species Regulations also provide them with the added protection from being deliberately captured, injured, or killed.

We often get reports in Spring of people carrying out pond maintenance in areas where GCNs are present. It is essential that any pond maintenance is carried out in winter months, generally between November and the end of January as this is when GCNs tend to slow down and find log piles, old walls and gaps to curl up in to stay out of the frost. Because of this its important to be mindful of disturbing such locations around ponds. If you believe you have GCNs in a pond you maintain, it's important to seek expert advice before carrying out any work.



Once you get to Spring, GCNs and other aquatic life start reproducing earlier than a lot of our wildlife and therefore you don't want to harm to them.

If you do carry out any work and find a GCN in a log pile or in the immediate vicinity, stop what you are doing and seek advice.

WHAT HAPPENED IN THE COUNTRYSIDE IN FEBRUARY

On our arable farms, preparation for Spring drilled crops was well underway as the soil was dry enough to work. 'You shouldn't work wet soil as it tends to never dry' is a wise old tale that has been passed down from generation to generation in farming.

Spring cereal crops were planted. Spring cereals tend to have lower yields but the grain they produce is often a 'premium' grain that is ideal for brewing in

Carl Morris Associates Ltd

07919 804 899 carl@carlmorrisassociates.co.uk

Carl is an experienced local Structural Engineer, who, as the name suggests, is an engineer who specialises in the structure of buildings.

Carl can offer cost effective solutions for your building and renovation projects, is able to provide advice, specifications and calculations for the design, as well as suggest appropriate materials.

From general maintenance to complete garden renovation!

M J HAWES
Landscape Gardener
Established 1988

Tel: 01842 878784

Mobile: 07951 206602

E-mail: mjhgs88@gmail.com

Like us on Facebook



Full Public Liability
Insurance

Licensed Waste Carrier

the case of barley, and spring wheat for cakes and bread. Although sugar beet was still being lifted, the majority sugar beet is also planted in the coming months as it needs a huge growing season to secure a large bulb...hopefully full of sugar!

Elsewhere, the land remained very wet for livestock to be out too much, although I did see some very young lambs on lighter soils, which is always a highlight of the farming calendar. There was also a number of store lambs (last year's lambs) and ewes currently strip grazing stubble turnips. The term 'strip grazing' basically means the farmer opens another 'strip' of fresh food as and when needed otherwise the sheep (or cattle) would just eat the tops and some of the bulb before trampling it all in the ground and wasting it. 'Strip grazing' allows the sheep to eat the whole plant, including the nutritious bulb, without wasting anything. It can often look muddy, but sheep and cattle generally do very well on stubble turnips, and it keeps them out of the sheds for longer as grazing stock is non-existent this time of year.

Avian Flu continued to circulate within our wild bird population and while the number of outbreaks in domesticated flocks seems to have slowed in recent weeks, it continues to pose a very real risk. Poultry owners are still required by law to keep domesticated birds indoors and take extra bio-security steps.

As for our wildlife, things started to come to life towards the end of the month and I did see some snowdrops popping through. Please remember it is an offence under the Wildlife and Countryside Act to uproot any wild plant without the landowner's permission, and we often start to receive reports of people suspected of stealing snowdrops. And when buying bulbs, please buy them from a trusted source. We also get similar reports around suspected bluebell theft later in spring, however they are a protected plant and cannot be uprooted, even if you own the land, if they are wild native bluebells.

Many of our reptiles and mammals remained curled up for most of February, however, if we get any consistent period where the night-time temperature was above 5 Celsius some toads and great crested newts may be seen returning to ponds for the breeding season.

While you may not have seen them, badgers gave birth during January and into February which allowed the sow (female badger) to raise them in the safety of the sett before taking them out in early Spring when there is an abundance of food. It just shows how clever nature can be.

Some of our early nesting birds started to establish their territory – by the end of the month, rooks were starting to build their nests in scruffy looking twig structures at the top of trees and making a lot of noise. They tend to be one of the earliest nesting species in the UK and tend to have the same partner for life.

Lauren, Mark & Sam Skinner



AWARD
WINNING
BUSINESS

With Over
40 Years
Experience

MSM

MARK SKINNER
FUNERAL SERVICE



SAIF
INDEPENDENT
FUNERAL
DIRECTORS

**Our family and caring team will look after
your loved one, like we would our own**

"After recommendations, research showed impeccable reviews and very competitive prices. You were not only totally professional and so approachable, but treated my Dad like I felt you would your own family. Wouldn't go anywhere else!" G Kent

Memorials • Bereavement Support
Competitive Pricing and Funeral Plans

Available 24 hours A Day

London Road, Brandon, Suffolk, IP27 0EW, T: **01842 810534**
27 High Street, Lakenheath, Suffolk, IP27 9JS, T: **01842 862777**
30 Bury Road, Thetford, Norfolk, IP24 3DE, T: **01842 752197**

www.markskinnerfunerals.org.uk

WNAS February 2023, Mundford Bowls Club

It was about ten years ago when Feltwell man Stephen Parker first talked to us about his exploits in Antarctica and this third instalment was delivered with the same enthusiasm as the others; audience participation being reflected with the same gusto.



Stephen began his talk, entitled 'Antarctic Aviation', by describing the environment in which he was expected to work: the topography, geography, temperatures, winds and accommodation; all very extreme. He paid tribute to the pioneers of the early part of the last century, the primitive aircraft and machinery that were used to tame this hostile environment. He named numerous aircraft types involved, those he mentioned more than once had greater versatility, like the 1911 R.E.P monoplane that could be converted into a tractor, the DHC Fox Moth that was used to map the peninsula in 1934 and the ubiquitous DC3 Dakota that could be relatively easy to dismantle and reassemble following marine transport. Practically all the equipment had to be transported this way including all the fuel; in 50 gallon drums. As the activity in the region increased so did the interest among many nationalities. All wanted a slice of the cake. There were a few skirmishes at the beginning but remarkably, since the Antarctic Treaty in 1959, all active countries share a cooperative spirit; a bit like the multinational activity we witness now in the space station - science triumphs over politics it seems.

Stephen saw many other changes after his arrival there in 1990 with more modern aircraft having more sophisticated pollution monitoring technology; even airliners made an appearance. Another difference he noticed: in 1994: women started arriving. On that note it seems pertinent to remark that the most interesting question he was asked all evening was by a lady club member: "Where did you put all your rubbish?" Stephen was not fazed, in fact it was almost as if he himself found it the most interesting question and joyfully announced that the rubbish was put in the empty oil drums and

TRUSTY GARDEN CARE

Grass - Hedges - Trees - Landscaping

07979 225691

trustygardencare@gmail.com

based in Hockwold, Norfolk

Care & management of trees a speciality

Freedom Recycling Ltd



01842 828888

4 yard to 40 yard skips available to hire



www.freedomrecycling.co.uk

Your Local, Friendly & Reliable Competitive Skip Hire Service

shipped back to where it originated.

At the beginning of the evening Commander Allen made the unhappy announcement that a younger member of our club had died and that his family had very kindly bequeathed all his aviation literature and several framed pictures to the society which they could dispose of as they wished.

Thanks as always to our hosts, Val and Len.

Please find here: www.westnorfolkaviationsociety.org.uk details of WNAS Calendar, Photos, Press Releases, and any changes to the schedule.

GRAND SPRING SALE

Community Hall, Bell Street

Saturday

4 MARCH 2023

9.30 - 12.30

**100s of new & preloved household,
garden and other useful items**



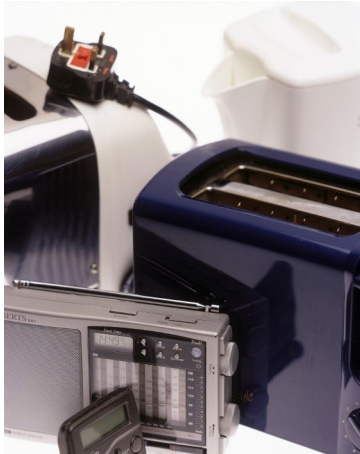

Kings Lynn and West Norfolk Borough Councils is delighted to be launching another new free weekly kerbside collection service to residents in partnership with Serco.

Small electrical items collections will be gradually introduced over a four-month period, from 27 February. Residents will receive a hanger on their bin, detailing the week before collections are due to start in their area and detailing what items can be taken and when and how to put them out for collection. Due to the sizes of the cages on the vehicles it will only be able to collect from properties when they receive their hanger, so please don't try to put your items out before then. The service will be weekly so please don't store up items, instead take a little and often approach to help deliver this service successfully to all.

Residents are reminded to be data secure and remember, if you are putting out laptops, mobile phones or devices that could contain sensitive data and passwords you should carry out a "Factory reset" to wipe your data first.

Small items such as broken kettles, hairdryers, old mobile phones, irons, toasters, clocks and many more will be collected with the green and black bins. Many of these items contain valuable materials that can be refabricated into new products which in turn, will help to reduce the demand on increasingly scarce and expensive raw materials.

Please look out for more information on the bin hangers that will soon be appearing across the District".

As space on the vehicles is limited please help the crews by putting out a little every week, rather than store up items for collection.



I want some repairs done to my cooker as it has backfired and burnt my knob off

Extracts from letters written by council tenants

FELTWELL'S WW2 WAR HEROES No. 8

This month we continue our new series about WW2 War Heroes

All of the information in the "Feltwell's War Heroes" series can be found at <https://www.flickr.com/photos/43688219@N00/42905937225/in/album-72157679638767304/>.

Abbreviations used.

CWGC - Commonwealth War Graves Commission

SDGW – Soldiers Died in the Great War

IRC – International Red Cross

MIC – Medal Index Card

This month's War Hero is:

R.B. Walden. Royal Navy

On the Church Roll of Honour he is also recorded as R.B. Walden

Telegraphist WALDEN, RAYMOND BARRY

Service Number:..... C/JX 139964

Died:..... 14/07/1940

Aged:..... 23

Unit:.....H.M.

Submarine Salmon, Royal Navy

Son of Robert H. G. and Ella Winifred Walden, of Feltwell, Norfolk.

Commemorated at CHATHAM NAVAL MEMORIAL

Source: www.cwgc.org/find-war-dead/casualty/2473572/walden,-raymo...

No obvious Civil Probate for this man.

There is a picture of Ray and the crew of the Salmon on the Feltwell site.

www.feltwell.net/raffeltwell/articles/royal_navy1_bill_land.htm



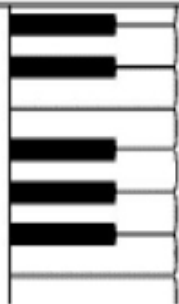

Piano Lessons

Anne Reece, MA PGCE LRAM

Professional, experienced teacher in Feltwell with friendly approach offering piano tuition for all ages and all standards. Taster lessons welcome.

Tel: 07890 954775 or email: annereece279@gmail.com

Creative Ideas

Beautiful Curtains, Blinds & Soft Furnishings

Large selection of Fabrics & Wallpapers, Tracks & Poles, Upholstery
Fitting service available

FREE home consultation with no obligation quotation

Call Laura on 01842 828643

www.facebook.com/Curtainsbylaura
www.mycreativeideas.co.uk

Taylor's Solid Fuels LTD **Family run since 1946**

Regular fortnightly Solid Fuel deliveries in your area.

Competitive prices and a full range of products.

"Don't Shiver We Deliver"

Quality top soils and aggregates.
Bulk bags and Tipper loads from 1-20 tonnes

Tel: 01842890568
or visit

www.taylorssolidfuels.co.uk

GOOD QUALITY Second-hand Furniture, Carpets, Bric-a-Brac, Toys Bought & Sold

OPEN: Monday - Saturday 9:00 - 4:00
Some Thursday's CLOSED

Telephone Emmie: 01842 828406
53 High Street, Feltwell IP26 4AF



One bedroom Holiday Let in Southery
for visiting friends and family
Tel 01366 378417
Email: littlelondonnorfolk@gmail.com

Birth and family

The birth of a Raymond B. Walden was registered with the Civil Authorities in the Thetford District in the July to September quarter, (Q3), of 1917. His mothers' maiden name was Clarke.

The most likely marriage of his parents was when a Robert H G Walden married an Ella W Clarke in the Bury St Edmunds District of Suffolk in the April to June quarter, (Q2), of 1913.

Until September 1911 the quarterly index published by the General Registrars Office did not show information about the mothers' maiden name. A check of the General Registrars Office Index of Birth for England and Wales 1911 – 1983 shows potentially four other children of Robert and Ella, all registered in the Thetford District with the mothers' maiden name of Clarke.

Q4 1914	Henry C Walden
Q4 1915	Geoffrey Walden
Q2 1919...	Kenneth H. Walden
Q3 1921	Iris L Walden

1939 National Register

The 1939 National Register was a mini-census which was used to do a stocktake of the nations skills, (with the view to making best use of the available resources in the event of war) and as the basis for the issue of ID cards and ration books. After the war it was used as a register for the National Health Service and continued to be used until the system was computerised in the early nineties. Known deaths and change of name were manually captured. It was this part of the register that entered the public domain via a Freedom of Information request. However entries where the person were still believed to be alive at the time the manual system was closed down and if they were less than a 100 years old were officially closed. layout also leaves much to be desired, with location restricted to the relevant Urban or Rural District Council rather than village, town or city. It also doesn't set out relationships, so these need to be inferred.

FELTWELL LODGE

RESIDENTIAL CARE HOME

Lodge Road, Feltwell, Norfolk IP26 4DR



Feltwell Lodge is a comfortable Victorian property dating from 1860. It is a former hunting lodge set in 5 acres of beautiful landscaped gardens situated between Feltwell and Methwold.

The home is run by the proprietors, together with a fully experienced and caring staff providing a full 24 hour cover. The atmosphere is friendly, with no restrictions other than consideration for fellow guests.

Visitors are welcome and we encourage the maintenance of close links between residents and their families and friends.

**For Brochures please phone: Mr Paul Hanley RN
or Mrs Sandra Hanley RN**

01366 728282

Website: www.feltwelllodge.com

E-mail: feltwelllodge@hanleycarehomes.com

There looks to be a match for his widowed mother and his sister recorded living at one of the East Hall Flat in the Downham Rural District Council area.

1: Walden, Ella W., Widowed, born 7th February 1888, Unpaid domestic duties.

2: Walden, Iris L, Single, born 28th July 1921, Drapers Apprentice.

On the day

HMS Salmon was a Royal Navy S-class submarine which was launched on 30 April 1934, and fought in the Second World War.

On 4 December 1939, while on patrol in the North Sea, Salmon torpedoed and sank U-36.

On 12 December 1939, Salmon sighted the German liner SS Bremen. While challenging Bremen, an escorting Dornier Do 18 seaplane forced Salmon to dive. After diving the Salmon's commander, Lieutenant Commander E. O. Bickford, decided not to torpedo the liner because he believed she was not a legal target. Bickford's decision not to fire on Bremen likely delayed the start of unrestricted submarine warfare in the war.

On 13 December 1939, Salmon sighted a fleet of German warships. She fired a spread of torpedoes which damaged two German cruisers (one was German cruiser Leipzig, the other, her younger sister ship, German cruiser Nürnberg). Salmon evaded the fleet's destroyers, which hunted her for two hours.

She was lost, probably sunk by a mine, on 9 July 1940.

There is a report from 2008 that the same survey ship that found the wreck of the sister submarine HMS Shark also found the wreck of HMS Salmon nearby in waters off Norway.

Source: [en.wikipedia.org/wiki/HMS_Salmon_\(N65\)](https://en.wikipedia.org/wiki/HMS_Salmon_(N65))

On 4 July 1940 HMS Salmon (Cdr. Edward Oscar Bickford, DSO, RN) departed her base to patrol off Skudesnes on the south west coast of Norway. She was sent signals on 9th, 11th and 12th July, the final one ordering a return to harbour. None of these signals were

EDMUND ATMERE (FELTWELL) CHARITY

The Charity awards grants to individuals who are in conditions of need, hardship or distress by making grants of money for items, services or facilities designed to reduce the need, hardship or distress.

It also helps for severe chronic illness in younger people.

Applications for assistance must be made to: The Atmere Charity Secretary, 16 Falcon Road, Feltwell, IP26 4AJ giving as much detail as possible about the need, hardship, distress or illness being experienced.

Applicants MUST be a Feltwell resident.



For all your financial planning needs including...

- Retirement & Pension Planning
- Investment Planning
- Long Term Care Planning
- Inheritance Tax Advice
- Life Assurance Planning
- Protecting you and your estate

www.davidcordnerwealth.co.uk

Tel: 07771553787

E: david.cordner@sjpp.co.uk

Authorised and regulated by the FCA. ref Number 787447

acknowledged. Later it became known that one of the signals routed her across a minefield which at the time was unknown to the Admiralty. There is also a possibility that she was attacked by aircraft, but mining is the most likely somewhere in position 57°20'N, 05°00'E. Declared overdue on 16 July 1940.

This site also gives in diary form the activities of this submarine from the start of the war, which found her stationed in the Mediterranean, to her departure from Rosyth on the 4th July 1940.

Source: uboat.net/allies/warships/ship/3424.html



NEW!!

FELTWELL BOOK EXCHANGE

“THE BOOKCASE”

Do you like to read?

Would you like to read, or read more?

Lots of titles & categories.
Cookery, Craft & Hobbies,
Plants & Gardening,
Children’s, Fiction & more.
Over 100 books now
available for you to
borrow.....FREE

In the foyer of the Methodist Chapel, Bell Street.

Just pop in and make your choice. Then bring it back and take another. It’s your choice.

This magazine is printed by **Limetree Printing**,
44A Paradise Road, Downham Market PE38 9JE.

Phone: 01366 383989



NEED A WILL?

NEED PROBATE?

NEED LASTING POWERS OF ATTORNEY?

FUNERAL PLANS?

Kerland Pitman Ltd are a family run company established in 1990 with offices in Braintree, Dagenham, Chadwell Heath and are now expanding into the Norfolk / Suffolk area.

We are experts in Estate Management and offer a home visit service at no extra cost.

Call us on: - **0208 598 8022**
0208 590 0776 to book an appointment
07710 825253



Local Domestic Oil Boiler Servicing

Servicing Standard & Condenser Boilers
Annual Service with Tank Inspection &
Boiler Commissioning
Breakdowns, Maintenance & Repairs

WESTNORFOLKBOILERSERVICES.CO.UK

Electrical Testing Specialists

Portable Appliance Testing
Fixed Appliance Testing
Full Reports, DRB Checked

WWW.MAYESELECTRICAL.NET

COVID-19: As an essential Business we are open and operating with Covid-19 guidelines in place

TEL: 01842 828129/MOBILE: 07791 204492

WORD SEARCH

Submitted by Mrs J. Clements.

This month our word search is on **TV SHOWS**. Find the words from the list. They run vertically, horizontally, diagonally, backwards and forwards but always in a straight line.

There is ONE extra name on the list that is not found within the grid.

T	H	T	E	N	A	L	P	E	U	L	B
C	H	H	U	T	O	P	I	A	B	H	P
U	I	E	D	G	C	F	D	X	O	E	L
R	N	W	S	D	A	E	O	U	R	I	A
B	S	I	H	O	F	P	O	H	G	O	N
Y	E	R	T	W	P	I	W	T	E	A	E
O	C	E	H	N	G	R	D	C	N	K	T
U	U	K	E	T	N	X	A	Z	T	X	E
R	R	S	J	O	I	E	E	N	X	H	A
E	E	N	I	N	K	A	D	G	O	L	R
N	Y	A	N	A	O	J	H	U	L	S	T
T	U	C	X	B	O	I	X	A	H	P	H
H	G	I	O	B	L	U	H	E	Z	A	D
U	N	R	D	E	G	F	R	Y	O	C	S
S	I	E	I	Y	L	L	I	N	U	E	F
I	L	M	H	O	O	L	W	C	O	D	E
A	L	A	W	C	Y	O	I	K	T	O	V
S	I	E	K	P	R	S	K	I	K	H	E
M	K	H	T	C	U	T	I	C	U	W	G
H	E	T	E	X	F	Z	O	A	P	R	N
I	H	H	X	V	I	J	F	O	H	O	I
K	T	H	E	O	F	F	I	C	E	T	L
A	U	V	D	C	G	E	S	I	U	C	L
I	A	E	T	H	E	T	R	I	P	O	I
G	K	R	A	P	H	T	U	O	S	D	K

ANDROMEDA
BLUE PLANET
BORGEN
CURB YOUR ENTHUSIASM
DEADWOOD
DOCTOR WHO
DOWNTON ABBEY
INSECURE
KILLING EVE
LOOKING
LOST
PLANET EARTH
SHERLOCK
SOUTH PARK
SPACED
THE AMERICANS
THE CROWN
THE JINX
THE KILLING
THE OFFICE
THE SOPRANOS

THE TRIP THE WIRE UTOPIA WOLF HALL

The solution is on page 78

FELTWELL VILLAGE

MUSEUM

Open every LAST SATURDAY of the Month

From March to October

11AM – 3PM

COME

SEE YOUR HISTORY

&

TRY OUR NEW 2023

QUIZ ???

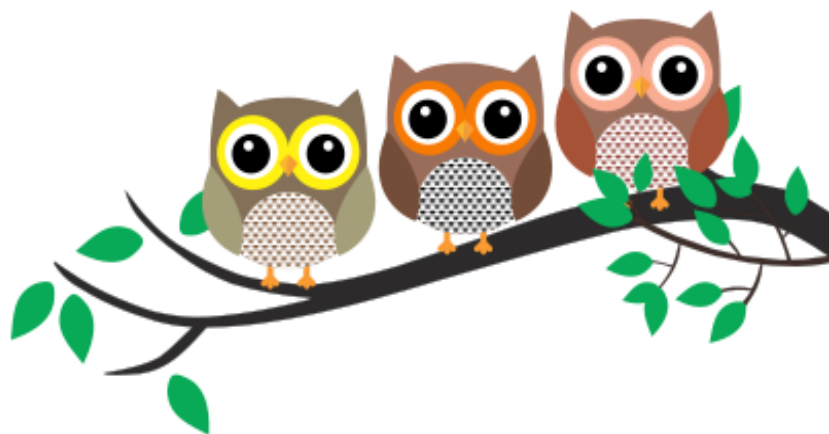

Oak Street Feltwell IP26 4DP

Enquiries call Graham 01842 828387

FREE ENTRY! (Donations appreciated) 😊



FELTWELL BOWLS CLUB



When you read this the indoor league will be over and the inter teams KO will be taking place.

At the end of January with three weeks left in the league, the league positions were as follows:-

Morning Triples league Div 2 1 team bottom section.

Evening Triples league Div 2 1 team bottom section.

Evening Pairs league Div 2 3 teams entered, 1 team bottom section, 1 team mid table and 1 team in the top 3.

We have entered two leagues in the outdoor, Rosie Smith Triples league played on a Monday evening and the Ashill Triples league played on a Tuesday evening.

Club nights to remain Monday evenings on away games and Wednesday evenings.

Our Quiz night was great success with one the largest attendances to date.

Our next Quiz night is set for 1st April 2023 (you will be the fool not to come along) see separate advert.

Coffee morning held on 18th February went well not so well attended as the Christmas one but still well attended.

Max

**SUDOKU
SOLUTION**

3	9	4	2	7	5	1	6	8
1	6	5	4	8	3	2	9	7
2	7	8	6	1	9	5	4	3
5	3	1	9	4	6	7	8	2
4	2	9	7	5	8	6	3	1
6	8	7	1	3	2	9	5	4
7	5	2	8	6	4	3	1	9
9	4	6	3	2	1	8	7	5
8	1	3	5	9	7	4	2	6

St Mary's Feltwell

Your Parish Church is open every
day.



CONTACTS

Rector

Rev'd Joan Horan

01842 828034

joanhoran123@btinternet.com

The Rectory, Oak Street, Feltwell

Curate

Rev'd Juanita Hawthorne

01366 728545

revjuanita58@gmail.com

Churchwarden

Chris Parker

01842 827152

grimshoebeneficeoffice@gmail.com

Benefice Administrator

Chris Parker

01842 827152

grimshoebeneficeoffice@gmail.com

**TO ARRANGE, WEDDINGS, FUNERALS AND
HOME COMMUNION**

Please contact Chris Parker 01842 827152

grimshoebeneficeoffice@gmail.com

TO ARRANGE BAPTISM

Please contact Tammy Wright 07717 507665

grimshoebaptism@gmail.com



In this instalment author Frederick James takes us back to the beginning and finally provides names for our two young protagonists

WHEN HENRY MET GEORGE.

“Well, Henry, this is it. We've told them how it all began for us, all those years ago, and now maybe they'll let us get on with the important things in life, eh?”

“You know, George, I thought for a minute that they thought we were making it all up, just to keep them happy.”

“You know, Henry, filling the children in on our friendship has brought it all back for me. It's really strange how things can work out, and how it all started for us all those years ago.”

“You're right, George. We do share a lot of memories, don't we?”

+++++

Both men went quiet as they recalled their friendship, and how it began, back in that little mining town. Glassy-eyed, they stared out across the lake, as that first day slowly came back to them, and how things might have been so different, had they never met.

Henry wasn't particularly impressed when he was told he had to share his desk with a new pupil. The new lad was the son of the new owners of the Grange, a stately home on the hill high above the village. “I s'pose 'e'll be a toffee-nosed git, like the rest of them up there!” Henry grumbled under his breath, as Mrs Grey introduced the new boy to the rest of the class, until finally the new boy was standing in front of him.

“Now this is Henry, he'll look after you and help you settle in.”

+++++

“Ere ya go, mate, come and park it 'ere, next ta me. I's 'enery. That's 'enery wi' a H, like. Don't use t'H, but ya can call me Henery with an H, if ya want's ta! Any road, what's your monika, then? Wot's I call

A warm welcome from
St Mary's to our Services.



Sun 5 th March	Eucharist	9.15am 11am	Feltwell Weeting
Sun 12 th March	Eucharist	9.15am 11am	Hockwold Northwold
Sun 19 th March	Eucharist	9.15am 11am	Feltwell Weeting
Sun 26 th March	Eucharist	9.15am 11am	Hockwold Northwold

Morning Prayer or Eucharist every Tuesday at Hockwold at
9.15am

Zoom Eucharist Every Wednesday 10am
Please email Chris Parker for invitation details:
grimshoebeneficeoffice@gmail.com

St Mary's is open every day from 9am - 6pm.



Coffee, Cake and Chat
from 9am every Weds morning.

Internet available and help to use it.

you, then? As long as you ain't another 'enery, wi' or wi'out an H, eh?"

The nervous young refugee, head bowed, shyly replied,

"My name is George, George Blake."

"Welcome, George Blake. At least ya ain't 'enery wi or wi'out an H, eh? Good name is George. Our King is a George, ain't 'e? 'Ere, ya ain't related to our King George, are ya? I'd 'ave ta watch me p's an q's if ya was, wouldn't I? Oh, I got another name, an all. Mine's Talbot. Same as t'pub in t'village. My old man spends so much time there, it 'elps 'im remember 'is name when e's pissed, an' 'as ta be brought 'ome by t'rozzers.'E works down t'pit, so I guess e's earned 'is pint at t'Talbot, Eh?"

Any road, 'ow about you, then? Wot's your old man do for a crust, then? Must be summat high up, reck'nin' on t'way you talk, all posh like?"

"I'm sorry Henry, I can't help the way I speak. I hope it doesn't upset you. Pa sent me away to school, and the nuns taught us to speak this way."

"Cor, love a duck! Ya was taught by nuns! No wonder ya speaks posh. I reckons I'd talk posh if I's learned from nuns! Scare ya ta death they does, creepin' around like they does! 'ere, d'ya reckon any o'those nuns o yours 'ad any dirty 'abits, eh?"

"I don't know about that, Henry, but they were very strict with us. I was glad when Papa said we were moving here. You will help me to speak your way, won't you? Papa said I should learn a foreign language, but I don't think he meant Yorkshire! You asked what papa does. He's an officer in the Coldstream Guards, and he's away with his men at the moment. He's always away somewhere, and I think that's why he sent me away to school. Didn't want me under his feet, so to speak! Please don't tell anyone, Henry. I'm not like him, really I'm not. I just want to be like you and have a friend to talk to, instead of Nanny and the staff at home! Helping me won't upset your friends will it, Henry?"

“Nah. Any road, I ain't bothered 'bout that. You's you, ain't ya, that's wot counts!”

So, with the introductions over, the Henry and his new friend settled into their new routine, and got to know each other in the weeks that followed.

+++++

“Henry?”

“Yes, George Blake, wot's up now? Let's be 'knowin'”

“Henry, will you help me to talk like you do? Everyone looks at me, as if I'm saying I'm better than they are, and I'm not, really I'm not!”

“Tell ya wot, George Blake, my friend, it won't be easy, but if that's wot ya want, we'd better give it a try, eh? Ta start wi', from now on, you's GB. No more George Blake, eh? 'less you's in bother, 'course!”

“Oh thankyou, Henry! When can we start? Can we start now?”

“Woah, 'old you 'ard there! What d'ya reckon ya folks will say 'bout ya new vocab'lry, ya talkin' all common like us locals, like?”

“I don't think they will like it, but I don't care, Henry! Papa is away with the Army, and I don't think he'd care anyway, and Mama is away with the fairies most of the time, so I don't think she'd notice somehow!”

“That's no way to talk about your old lady, GB. She may be a bit doolally, but she is your mother, after all. Gotta respect ya oldies, whatever.”

“So, when can we start, Henry? When can my lessons with you start?”

Throughout the weeks that followed, the two lads used every moment in George's quest to talk like his new friend , and by the time they were due to break up for the summer break, George was getting the hang of his new identity, and what it took to be like his new friend Henry.

+++++

“Wot we gonna do, now that we's broken up for t'summer? We 'as to 'ave summat ta do, don't we?”

“Hadn't given it much thought, really. It's early days yet, considerin' we's only just packed up, but like you says, we has to have summat ta do, so let's just sit 'ere an' think about it.”

“Well, you always 'as been t'one for good ideas, so I'll leave it to you ta come up wi' summat as'll pass t'time. We needs owt that don't involve readin' an' writin', cos we' bin doin' enough a that in school, ain't we?”

“So, no readin', an' no writin'? How's about a bit a fishin? That don't involve no readin' or writin', does it? I bin goin' to t'pond wi' Grandpa now an' then, an' I've often thought about 'avin' a go meself, as it 'appens. He don't catch much, but says it don't matter, cos e's only there to get away from 'er indoors for a bit a peace an' quiet, any road. He says there's only minners an' the like, so it's not as if Gran was expectin' 'im to be fetchin' summat 'ome for tea. He's got t'right idea there, an' no mistake!”

“So, d'ya reckon we could give it a try? I ain't got a rod, or owt, so I'd 'ave ta watch you doin' it. Sort a keep ya company, like?”

“Yeah, why not? I'm sure Grandpa'll let me borrer one of 'is rods an' stuff, an then all we 'as ta do is dig up a few worms, an' we'd be fit ta go, as they says!”

“Maybe I could make me own rod out of a cane an' a bit o' string, an' you could show me wot ta do. It'd be a laugh if I caught a tiddler, wouldn't it?”

“You'd 'ave just as much chance as me, cos I ain't done it before, neither! 'An like Grandpa says, you don't need ta catch owt, 'cos even if ya did, ya'd only 'ave ta chuck it back in. Who knows?, maybe one day, you an' me will be proper anglers, an' be in competitions an' stuff, an' takin' home cups for t'folks ta put on t'sideboard?

Ya know summat, Henry? It really feels right good, bein' able ta talk proper, like wot you do. I's now gotta mate who understands me at last!”

“Mebby so, GB, me old mate, but what'ya gonna say ta ya old man when ya next sees 'im?”

“Well, Henry, I's just gonna 'ave ta give it some thought!”

+++++

And so it was that two young lads contemplating a long summer break from school with nothing to do, decided that they would take up fishing together, starting a friendship that would last a lifetime.

+++++

This concludes our series of tales about George and Henry as told by local author Frederick James. I hope you've enjoyed them.



TABLE TENNIS

Feltwell Table Tennis club is now up and running every Tuesday from 1.45 at the Methodist Hall, Feltwell.

Come and have a coffee, great company and a bit of exercise from beginners up. £3 for two hours of fun.

RAILWAY TRAVEL CHAOS LOGISTICAL SOLUTION

Gordon	4 hours	Via Leicester	Leeds
Percy	3 hours	Via York	Manchester
Thomas	2 hours	Via Crewe	Newcastle
James	3 1/2 hours	Via Milton Keynes	Glasgow

SUBSCRIPTION RENEWAL

Readers may recall that in 2021, owing to Covid related lockdowns, we moved our annual subscription renewal date from January to March. We just wanted to remind everyone that this renewal date is permanent and subscriptions **will** be collected by our distributors this month - that's £5 for 12, 50p issues. Thank you.

MUTTERINGS FROM THE FARMYARD

Now that March is here the tempo on the farm should begin to increase. We would hope to get all our onions, sugar beet and peas planted before the end of the month. Everything will however depend on having reasonably dry conditions and adequate soil temperatures.

During January we have planted over 1000 metres of hedging plants. We have had this professionally done as the hedges in question are mainly on the roadside and our efforts over the past 15 years have been very variable. Our work in previous years has been mainly to fill gaps in existing hedges. In general, the plants are still alive but have been constantly grazed by deer and so have barely emerged from their protective tubes. It seems that now the plants are older and tougher the deer are finding them unpalatable and the gaps are gradually filling. We have found that deer seem to be frightened by traffic and so we have great hopes this planting will establish more quickly.

Our other significant project during the first two months of the year has been to erect a substantial length of deer fencing. We are planning to plant about 20 acres of grape vines and 55 acres of fast-growing hardwoods for carbon capture later this spring. The only way to protect what will be a substantial capital investment is to surround the fields involved with fencing that is high enough to stop Roe and Fallow deer from jumping over. Fences of this nature are essential to allow these vulnerable plants to establish and thrive. They are, however, well away from the road and should not be particularly visible.

We, like everybody else, are struggling with the effects of high inflation. The figures for January showed that agricultural inputs had increased in price by 18.7% over the past year whereas output prices have only increased by 11%. It is also notable that retail food inflation is 16.8% so there is very little good news for either producers or consumers.

Continued over

There have been new announcements from Government regarding the future of their agri-environment schemes. They have increased the payment rates for some elements in order to try to encourage more businesses to sign up. It seems to me that many of us are still very unsure that policy makers really understand how we have to make decisions for the future of our businesses. We need to feel confident that the production of high-quality food and long term food security are as important as the various environmental targets that we constantly hear about.

FELTWELL BOWLS CLUB



£3 PER PERSON (TEAM OF 6 MAX)

BRING OWN DRINK & NIBBLES

SATURDAY
1 APRIL

DOORS OPEN
AT : 7PM
starts 7.30pm

BRITISH LEGION HALL | LONG LANE | FELTWELL



ALL PROCEEDS TOWARDS THE
RUNNING OF THE BOWLS CLUB





RSPB Lakenheath Fen

THE COMING OF SPRING

By the beginning of March, the first signs of Spring will be noticeable wherever you are- crocuses and daffodils flowering on roadside verges whilst small birds like robins and blackbirds pair up and sing in gardens. Whilst we don't have the Spring bulbs, we do have the birds and one of the first changes we notice is the increase in variety of wading birds on the Washland. Already (on 7 February) a few avocets have turned up and during March we can expect to see other species such as dunlin, ruff and black-tailed godwit in small numbers. These don't come to the reserve to breed but use us as a pitstop to refuel on their long migration to their breeding grounds. March, as a result, is a fantastic time to see some more unusual waders without having to travel far from home!



A Hobby photographed by Denise Randall

April will bring more migrant birds to us, but perhaps the more



Events at RSPB Lakenheath Fen

Places for all events need to be booked online- please visit events.rspb.org.uk/lakenheathfen to read more and book tickets.

Easter fun at Lakenheath Fen

Saturday 1 April to Sunday 16 April (9am to 5pm)

Join in with Harrier and Bittern Nest Watches

Tuesdays 16 May, 30 May, 13 June (all 7:30am-12:30am)

Why not join a warden for the morning and help complete our bittern and marsh harrier nest watch surveys?

Price: Adults £40 for RSPB members; £50 for non-RSPB members.

Guided pond dipping at RSPB Lakenheath Fen

Thursday 6 April, Saturday 6 May, Thursday 1 June (11am to 1pm).

Come along to see what beautiful and strange creatures live below the water at our nature reserve!

Price: Adults £6 (RSPB members), £7 (non-RSPB members), Under 18's £3 (RSPB members), £4 (non-RSPB members).

Treasures of the Moth Trap

Fridays 31 March, 28 April, 26 May, 30 June (all 10am to 11am).

Learn more about the amazing world of moth- join us to admire what we catch in our harmless trap.

Adults: £3 non-RSPB members, £2 for RSPB members. Children (under 16's) go free!

Dawn Chorus guided walk

Sunday 7 May (6am-9am)

Short description: Why not celebrate International Dawn Chorus Day by joining us for an early-morning guided walk?

Price: Adults £20 (RSPB members), £16 (non-RSPB members), Under 18's £10 (RSPB members), £8 (non-RSPB members).

familiar ones- such as swallow, house martin and cuckoo. It will also be the month when bitterns 'boom' their low, deep calls from within the reedbeds more frequently- through March we may hear some booming but it really gets regular in April, especially on sunny, calm mornings. Other highlights to enjoy will be aerial displays from marsh harriers- male birds will be turning, twisting and diving in energetic displays over reedbeds, designed to show females how capable they are of chasing prey and of their general agility. You may also see 'food passes' from males to interested females, again to demonstrate a very important skill- that males are capable of catching and delivering plenty of food.

April normally sees the first butterflies and dragonflies become airborne on fair days. Numbers of these larger insects quickly build up and together with the mass emergence of the clumsy, black (but harmless) St. Mark's flies, they will provide a feast for the hobbies arriving from Africa. These elegant falcons (with a conspicuous red patch of feathers around the base of the legs) look like miniature peregrines and numbers can rise to around 50 birds here by the end of May. At this point, the hobbies begin to disperse to their breeding grounds across the UK and our numbers drop to two or three pairs which stay to breed with us for the summer.

All in all, there is plenty to enjoy here at RSPB Lakenheath Fen in Spring- as well as all the changes in wildlife, it is magical to watch the reserve become a brighter shade of green, to watch wildflowers appear and to listen to a wealth of birdsong. If you have a spare day, or even half a day, why not pop down and spend some time here? If you have any questions, you can always give us a call on 01842 863400 or drop us an e-mail at lakenheath@rspb.org.uk.

With best wishes from the team at Lakenheath Fen,

Heidi Jones (Visitor Experience Officer).

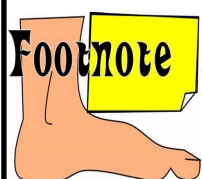

"I collided with a stationary truck coming the other way.

Genuine statement from an insurance form

SPOT THE DIFFERENCE NO. 37

Photos taken from Mr P. Garland's "Feltwell: Yesterday and Today" presentation first shown in 2018 and provided by Mr C. Cock. Modern photos taken August 2018 by Mr C. Brown.



The Mission Hall (above, left) was built over a hundred years ago by Henry Walden, who then owned and occupied Hill Farm House; there was a cart-shed in the same space before the hall. The space is now occupied by a pair of garages and the house has gone.



WORD TRAIL No. 26—SOLUTION

¹ I	N	D	I	G	² O	U	T	E	³ R	O	N
I	N	E	E	⁹ R	E	¹⁰ D	O	N	Q	U	A
A	N	C	H	O	V	¹⁶ Y	E	L	L	I	L
T	¹⁵ A	O	K	U	L	²² L	A	T	O	X	D
N	Z	J	H	E	R	L	A	I	¹⁷ W	O	R
U	A	S	T	E	V	E	N	S	E	T	E
O	L	K	E	S	C	L	D	S	S	¹¹ E	A
⁸ M	P	I	²⁵ N	O	I	³¹ T	²⁶ S	I	A	S	G
E	I	R	O	O	H	R	E	M	¹⁸ K	T	A
L	M	²¹ E	S	³⁰ R	P	E	S	U	N	O	⁴ N
B	O	C	S	A	Y	N	S	S	I	N	A
M	T	I	I	²⁹ E	L	C	I	D	G	I	T
⁷ E	A	²⁰ R	B	M	G	³² H	O	O	H	¹² A	I
E	K	E	K	I	O	I	²⁷ N	R	T	S	O
W	A	V	C	T	R	E	E	S	A	T	N
⁶ T	¹⁴ N	E	I	A	E	²⁸ T	S	²³ I	N	U	A
E	I	F	N	N	A	²⁴ Y	P	S	D	T	L
L	A	W	O	L	L	E	¹⁹ Y	A	D	¹³ E	H
G	R	T	D	N	U	O	B	T	S	A	E
A	⁵ E	C	I	V	R	E	S	H	T	L	A

Your **Parish Councillors** are:

Mr Ian Rayner (Chair), Mr Edmund Lambert (Vice-Chair), Mrs Sue Arnold, Mrs Miranda Bane, Mr Christopher Cock, Mr Paul Cole, Mrs Helen Wilson, Mrs Bernadette McGeeney, Mrs Linda Peckham, Mr Martin Storey, Mr Jonathan Fenn.

The Parish Council website can be found at:

<https://feltwellparishcouncil.norfolkparishes.gov.uk/>

The Parish Clerk, Jo Martin can be contacted by email at feltwellparishclerk@gmail.com. Or by phone on 828383.

WORKSHOP CREATIONS & HOUSEHOLD SERVICES

General Repairs & Maintenance (Internal & External) - Decking Installation - Picket Fencing & Garden Gates - Decking Cleaning - Patio Cleaning - Pond Cleaning - Internal Blinds fitting - Rustic Shelving Supply & Fit - No job too small

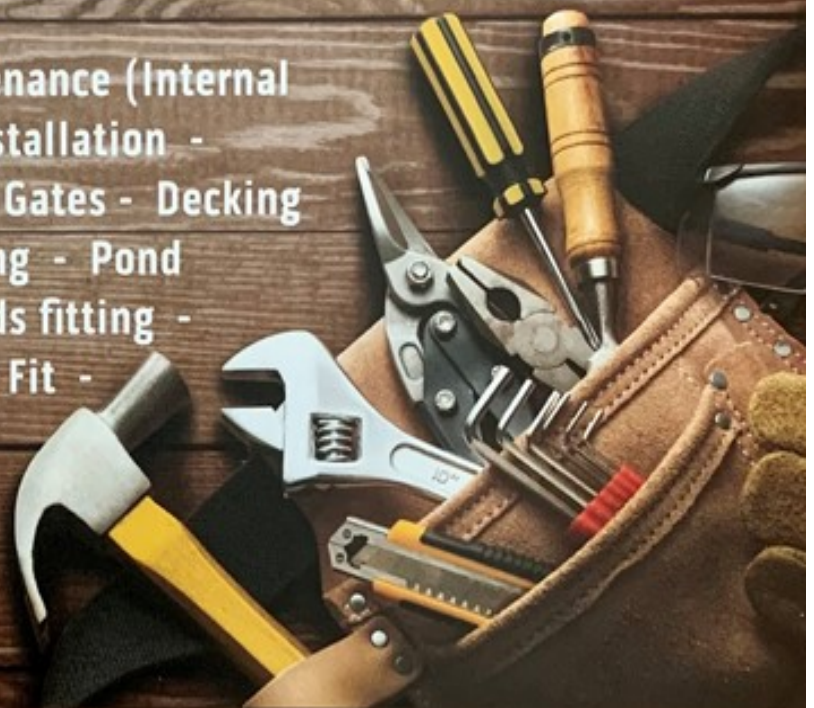

We are a small family run business from Brandon who go the extra mile to try and achieve what your looking for whether it be rustic shelving, furniture or just a helping hand around your home with jobs you need help with.

15% off

First order
(limited to 1 order only)
with proof of this voucher.

valid until 31 dec 2021

07958626947 / 07985299841



Instagram : workshop_creations_8

Facebook : Workshop Creations

workshopcreationsbrandon@gmail.com

**CONTACT US TODAY
FOR A FREE
NO OBLIGATION QUOTE**

Breckland Branch



It's that time of the year again, when female cats come into season, so that kittens are born in the spring. If you have a female cat over 5 months old and she has not been neutered, now is the time to get her done to avoid unwanted pregnancies.

Female cats will come into season every few days unless they are mated, which is very stressful for them and not much fun for the owners, as they constantly yowl and demand attention. It can be difficult to keep a female cat in season indoors, as she will be desperate to get out and get mated.

Female cats can have up to 3 litters a year, which is a drain on their systems, and there is always the chance that something may go wrong and she needs a caesarean section which can cost around £1000.

Male cats also need to be neutered, as they constantly spray indoors and out, marking their territory and their urine has a very unpleasant smell until they are neutered. It takes around 2 weeks for the smell to decline once they have had the operation.

Male and female cats will wander far and wide to find a mate, and often get hit by cars in the process. They can also become infected with Feline Aids or Feline Leukaemia from other cats they come into contact with. Male cats often get into fights with other male cats and can get abscesses as well which often need veterinary treatment.

We are here to help you. We can send you a voucher towards the cost of neutering if you are on a low income, or struggling with the cost-of-living crisis. Our vouchers are worth £35 towards the cost of neutering a male cat, and £50 towards the cost of neutering a female, cat which you can take to any vet. Just ring our help line on the number below, listen to the message to access the correct phone number and have a pen and paper ready to write the number down. Our helpline does not take messages, but will lead you to the correct number to ring, depending on your requirement.

For help or advice, ring 01842 810018 between 9am and 6pm.



Lady
Bassets

PROFESSIONAL DOG GROOMING

Lady Bassets

Dog Groomers, based in Feltwell
Level 3 Qualified and first aid trained

Calm home environment

Phone Caron on 07541 343027
or visit www.ladybassets.co.uk



Sarah

Make-Up Artist

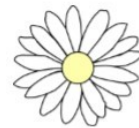

For a flawless glowing skin and beautiful make-up
looks for all ages and occasions



Based in Feltwell ♦ £30 for 1 hour

Call me anytime - 07961746872



N.E. Bookkeeping

ANY BOOKKEEPING, ANYWHERE

07539 937 884 or 01366 691112

enquiries@ne-bookkeeping.co.uk

Find out more at: www.ne-bookkeeping.co.uk

Local Bookkeeping Practice Providing Services
at An Affordable Rate.

Self Assessment Tax Returns

Bookkeeping for Sole Traders, Partnerships &
Limited Companies

VAT Returns

CIS Returns

Payroll Services

Why pay for employed staff when we can carry
the work out for you.

Benefits Of Working With Us



Saving You Time & Money



Increase Business Performance



Remote Working With
Xero & Dext



Tailored Service To Your Needs



International
association of
bookkeepers

NEWS FROM THE LEGION

What an amazing start to the year, our hall lets are going very well. The coffee mornings are also increasing in numbers, the carpet bowls both the morning and evening sessions are going very well.

This month (Feb) saw our County conference at County Hall Norwich with 5 members (including myself) from our branch in attendance. Our branch picked up two awards. The first was The CW Jex Cup for the progress and efficiency over the past year (2022) for a small branch. The second was The Copsey Cup for the most improved war memorial.

The valentine quiz was a great success, thanks to JM for some of the questions, there were very few question discrepancies which made my life as the question master a lot easier. Also, a big thank you to Ian for marking the answer papers and putting up the scores on the screen.

The next branch meeting will be on the 21st March. Coffee morning Wednesday 8th March. The carpet bowls every Thursday morning and evening. Crib will continue on a Monday until the 3rd April when it will change to a Tuesday, the first being the 11th April. New players are always welcome

John Linkin

METHWOLD SPIRITUALIST SERVICES

Friday Meetings 2023, Doors open 7pm for 7.30 start.

24th March POPPY BOWLING

14th April ANN VENN

28th April LYNDA ROSE

ALL ARE WELCOME AT,

**The 21 Room, St. George's Hall Complex,
16 High Street, Methwold, Norfolk IP26 4NT.**

Entrance donation £3. Evening of Clairvoyance £5 (towards costs)
(Ample parking at rear) For further information ring 01366 727160

Feltwell Historical Society

The 24th December Carols by Candlelight at St. Nicholas Church went ahead despite the very cold weather. More people turned out than expected and they all enjoyed it.

We had refreshments afterwards at Hill House kindly hosted by Mr. & Mrs. Watts. Our thanks to everybody who helped to make this annual event so special.

The Historical Society look forward to our next one.

Our upcoming meetings will be:

17th March - Feltwell Wildlife - Claire Scarff.

21st April - The Yanks are Coming - Linda Scoles.

Other meetings will be advertised later.

We meet at the Methodist Chapel on the **3rd Friday** of the month.

Word Search Solution

Next month's Word Search will feature
Counties in England

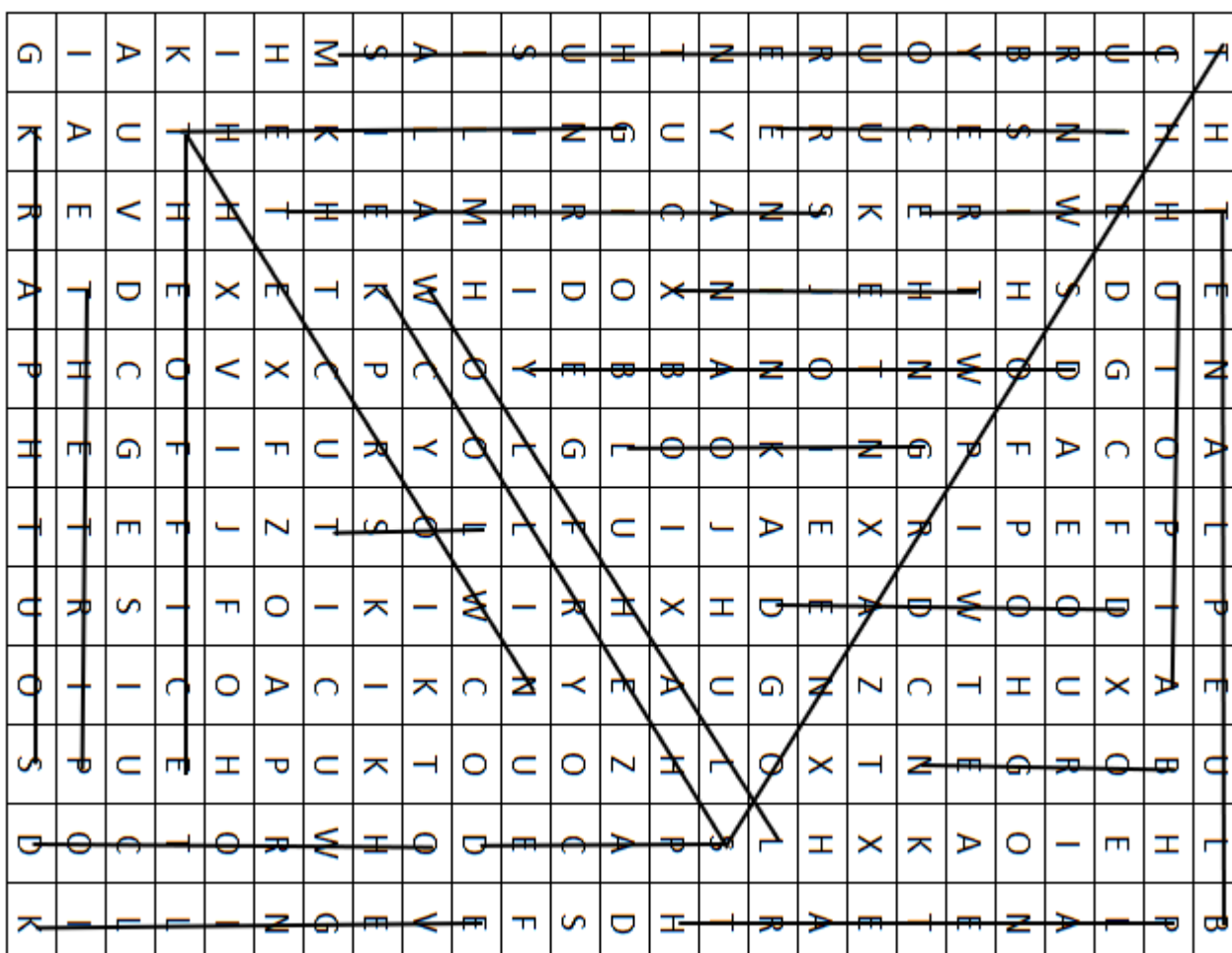

An **Extraordinary Meeting of the Parish Council** was held on Monday the 23rd of JANUARY 2023 to discuss pay reviews and the 2023/24 Budget. 9 Councillors attended.

Precept was set at £45,000, an increase of £2,500 on last year due to rising village running costs such as grass maintenance and electricity, and potential election costs. This is an increase of £2.10 per annum for a Band D taxpayer.

A **Meeting of the Parish Council** was held on Monday the 13th of FEBRUARY 2023 in the British Legion, Long Lane. Eight Councillors attended and three members of the public.

Clerk to report dangerous condition of Southery Road to Highways.

H W Coatings have kindly offered to powder coat the memorial bench for £50 which covers the cost of the paint.

New defibrillator has arrived and will be installed outside the Social Club.

TWR Accountants will carry out the internal audit this year.

TOP Garden Services have been awarded the grass maintenance contract for the 2023 season - 1st April – 31st Oct

Warren Energy Community Fund 2023 is now open until 30th April 2023, application forms can be obtained from the Parish Clerk on 01842 828383 or email feltwellparishclerk@gmail.com

Residents are encouraged to deposit any glass waste into the bottle bank on the playing field as the Parish Council can obtain recycling credits for every tonne collected.

Don't forget to join Feltwell Parish Council's Facebook page for regular updates and subscribe to our website <https://feltwellparishcouncil.norfolkparishes.gov.uk> where draft minutes will be published a minimum of three clear days before the next meeting.

The next Parish Council meeting will take place at the British Legion on Monday 13th March 2023 at the earlier time of 7.00 pm, all are welcome.



**WE ARE
MEMBERS**

The Fish Piper

43 High Street, Feltwell 01842 828878

Your Local, Traditional, Fish & Chip Shop

- ◆ ***Telephone Orders Preferred***
- ◆ ***LINE CAUGHT Cod & Haddock***
- ◆ ***10% Off for N.H.S & Blue Light Card Holders***
- ◆ ***Fish Piper Loyalty Card***
- ◆ ***All Fish Cooked to Order***

Opening Times

CLOSED - Sun, Mon & Tues

Wednesday, Thursday: 4:30pm - 8:00pm

Friday & Saturday:

11:30am - 1:15pm & 4:00pm - 8:00pm

- ◆ ***Last Orders taken half hour before closing***

Advance orders welcome

***Gluten Free Chips, Sausages, chicken breast,
Peas & curry sauce available***

www.facebook.com/TheFishPiper

